

ABELL
SURVEYING & MAPPING
DELAVER, WISCONSIN 53115
414-728-6737

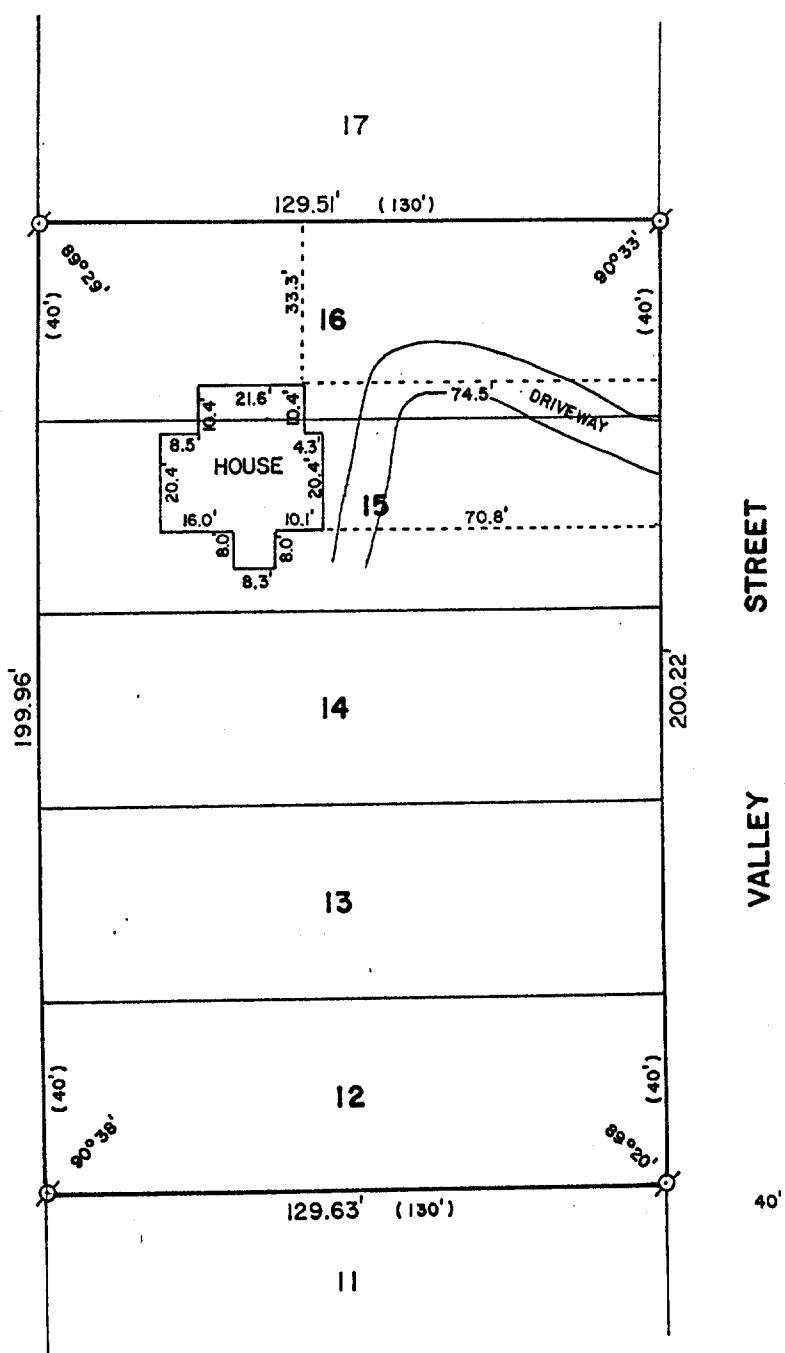
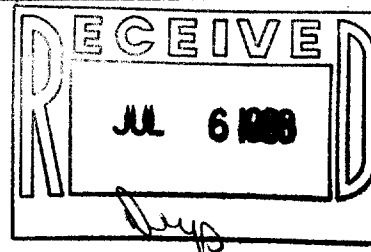

ORDERED BY:
MIDWEST REAL ESTATE
P.O. BOX 1080
WILLIAMS BAY, WI. 53191

PLAT OF SURVEY OF

LOTS 12-16 OF CARLSON'S ADDITION, LOCATED IN THE
VILLAGE OF WILLIAMS BAY, WALWORTH COUNTY, WISCONSIN.



SCALE - 1"=40'

LEGEND

⊗ - IRON PIPE FOUND
() - RECORDED AS

I, DAVID F. ABELL, DO HEREBY CERTIFY
THAT I HAVE SURVEYED THE PROPERTY
HEREON DESCRIBED ACCORDING TO THE
OFFICIAL RECORDS AND THAT THE PLAT
HEREON IS A CORRECT REPRESENTATION
OF THE PROPERTY LINES TO THE BEST OF
MY KNOWLEDGE AND BELIEF.

David F. Abell

DAVID F. ABELL
WISCONSIN REGISTERED LAND SURVEYOR, S-1596

May 12, 1988

DATE JOB NUMBER - 88072

NOTE: THIS IS NOT A CERTIFIED COPY UNLESS SEALED.

11-643