

ABELL
SURVEYING & MAPPING
DELAVER, WISCONSIN 53115
414-728-6737

IRON ROD SET ON 4.00 FOOT OFFSET,
LARGE ROCK AT CORNER.

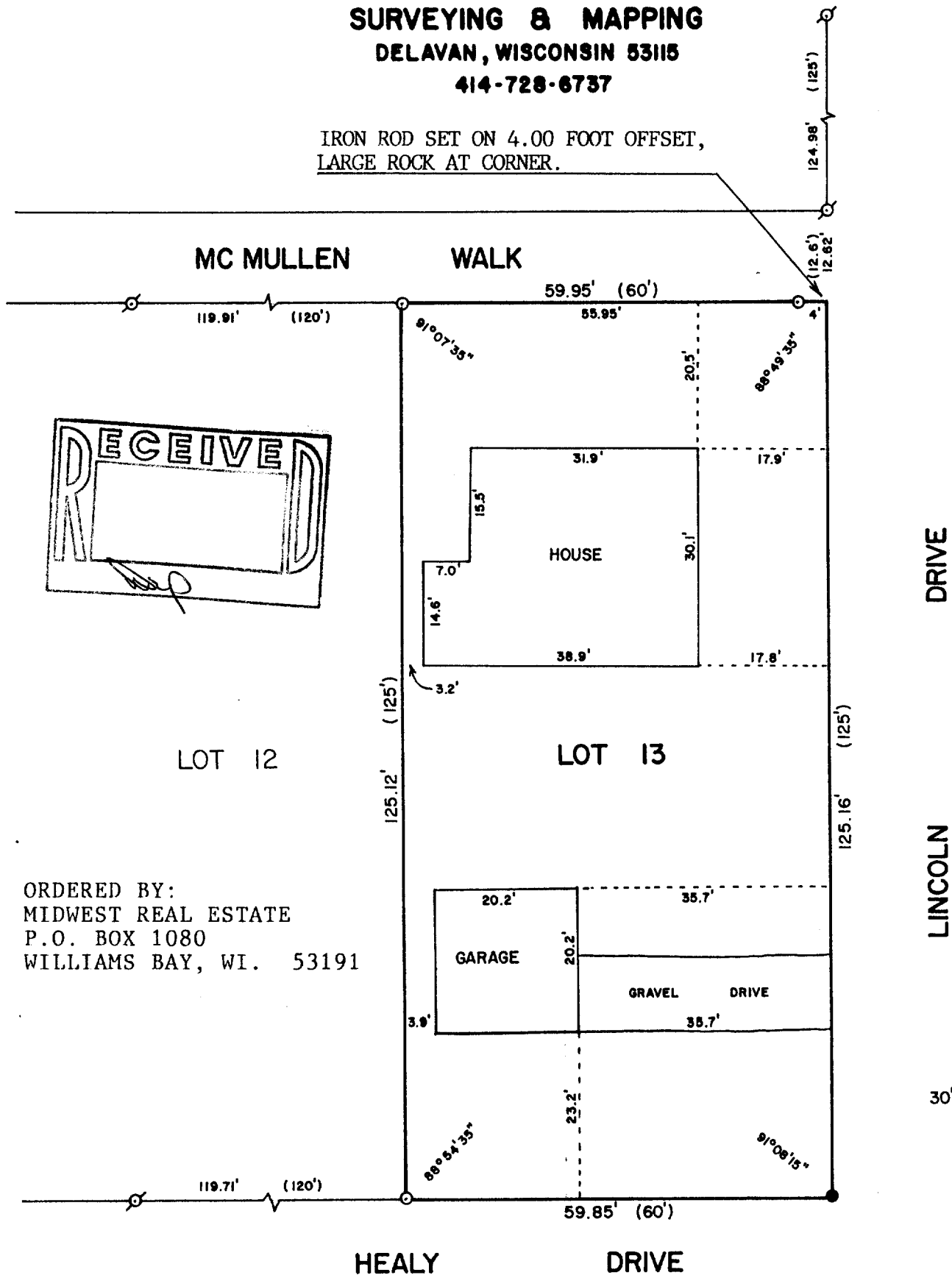

ORDERED BY:
MIDWEST REAL ESTATE
P.O. BOX 1080
WILLIAMS BAY, WI. 53191

PLAT OF SURVEY OF

LOT 13 OF LACKEY BROTHERS SUBDIVISION, LOCATED IN THE VILLAGE OF
WILLIAMS BAY, WALWORTH COUNTY, WISCONSIN.

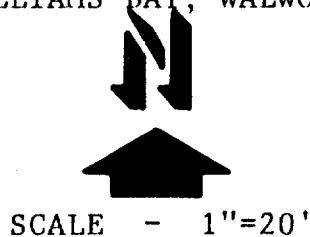

LEGEND

- ⊗ - IRON PIPE FOUND
- - IRON ROD FOUND
- - IRON ROD SET
- () - RECORDED AS

I, DAVID F. ABELL, DO HEREBY CERTIFY
THAT I HAVE SURVEYED THE PROPERTY
HEREON DESCRIBED ACCORDING TO THE
OFFICIAL RECORDS AND THAT THE PLAT
HEREON IS A CORRECT REPRESENTATION
OF THE PROPERTY LINES TO THE BEST OF
MY KNOWLEDGE AND BELIEF.

David F. Abell
DAVID F. ABELL
WISCONSIN REGISTERED LAND SURVEYOR, S-1596

December 22, 1987
DATE JOB NUMBER - 87197

NOTE: THIS IS NOT A CERTIFIED COPY UNLESS SEALED.