

GEORGE T. DUNHAM  
SURVEYING & SUBDIVIDING  
DELAVER, WISCONSIN

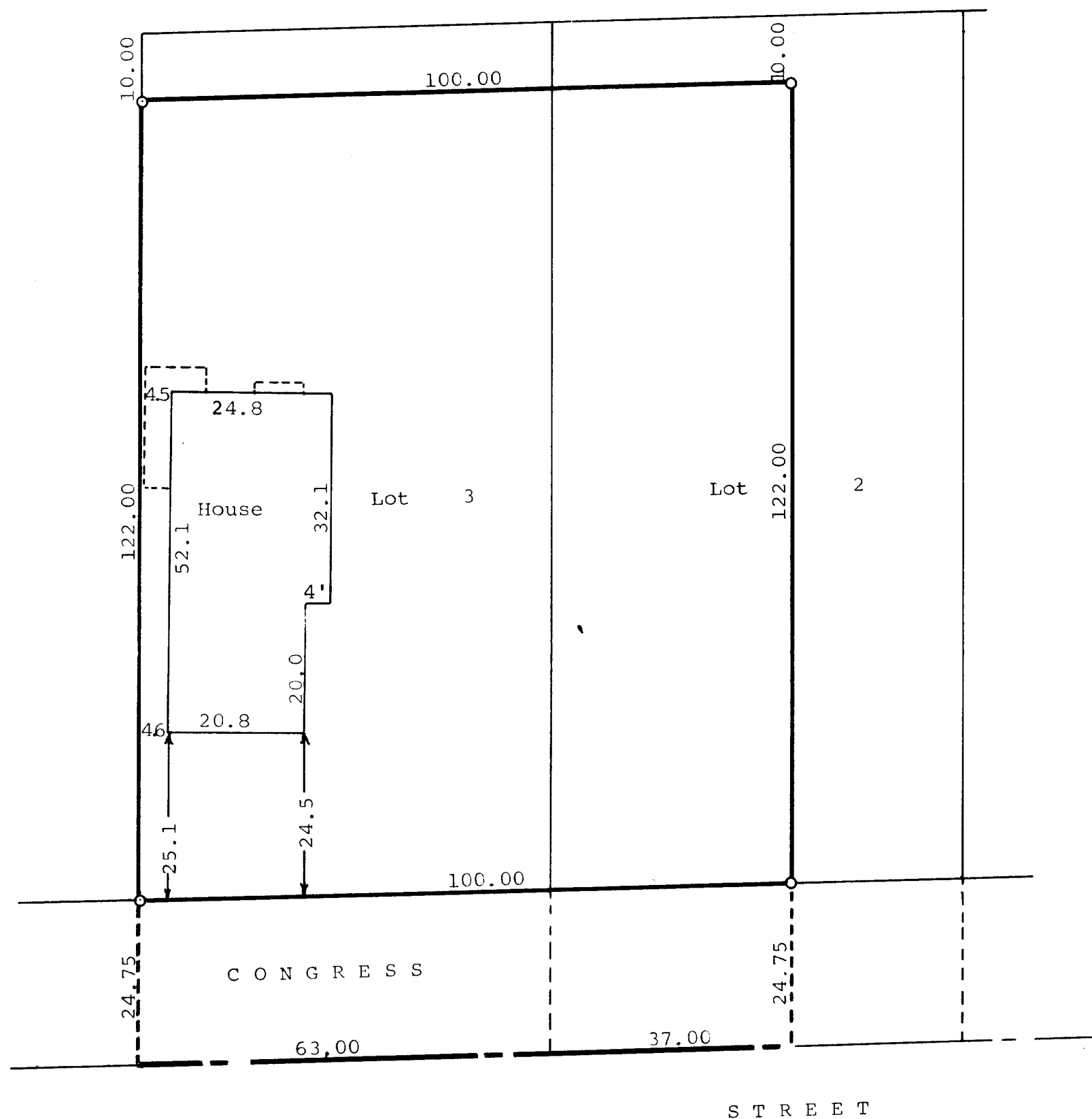

N

Scale - 1" = 20'  
○ = Iron Pipe

Plat of survey of the West 37.00 feet of Lot 2 and all of Lot 3, Madison's Addition to the Village of Williams Bay, Walworth County, Wisconsin EXCEPTING therefrom the North 10.00 feet of said lots.  
August 22, 1967

*George T. Dunham*  
George T. Dunham, Surveyor

11-67

WMA-3