

WALWORTH COUNTY  
SURVEYING & MAPPING  
LAKE GENEVA, WISCONSIN

LINCOLN PARKWAY

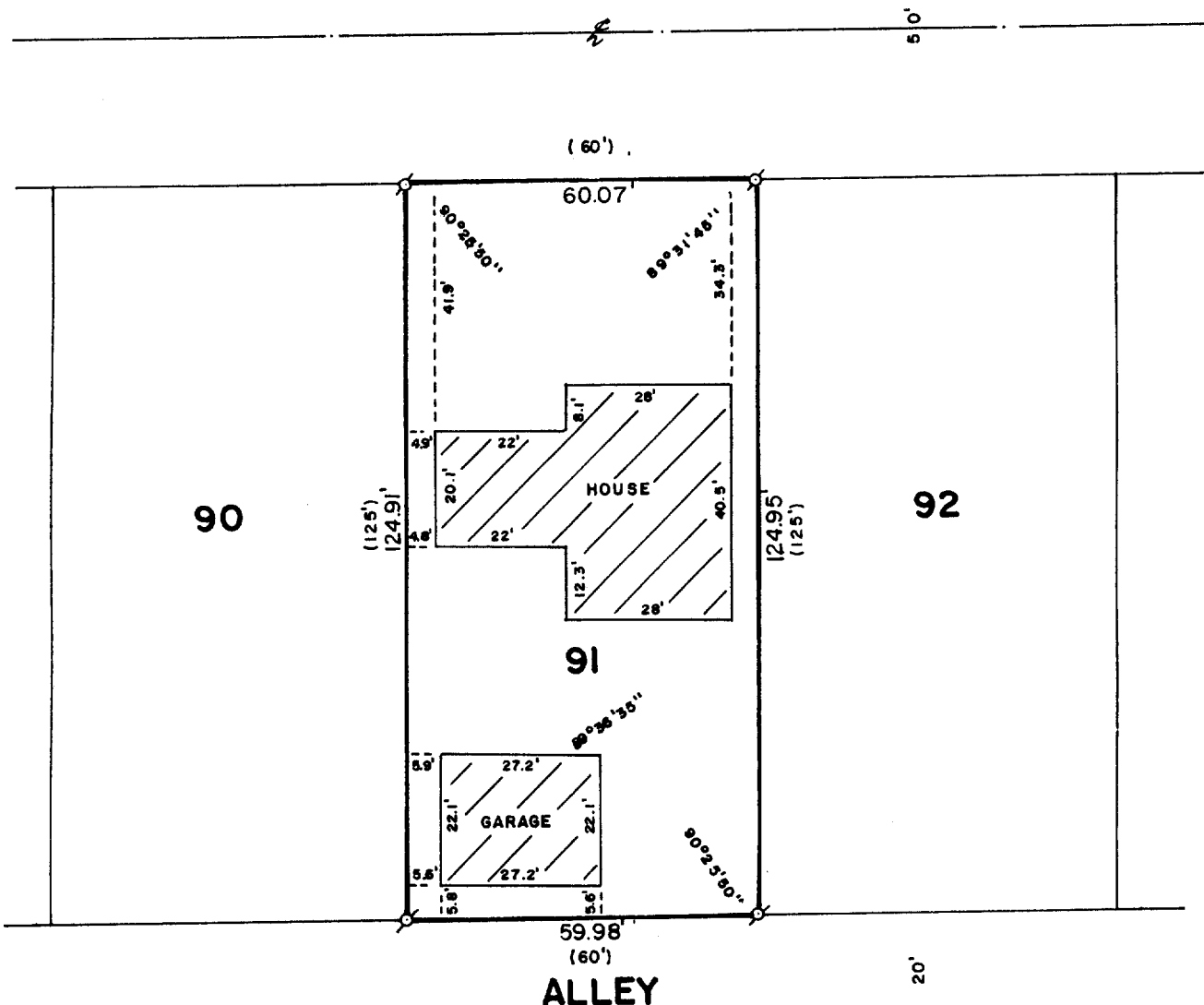

PLAT OF SURVEY OF

LOT 91 OF CEDAR POINT PARK, LOCATED  
IN THE VILLAGE OF WILLIAMS BAY,  
WALWORTH COUNTY, WISCONSIN.

ORDERED BY: ASSURED REALTY  
P. O. BOX 367  
WILLIAMS BAY, WISCONSIN  
53191

I, ROBERT M. BAERENWALD, DO HEREBY CERTIFY THAT I  
HAVE SURVEYED THE PROPERTY HEREON DESCRIBED ACCORDING  
TO THE OFFICIAL RECORDS AND THAT THE PLAT HEREON IS A  
CORRECT REPRESENTATION OF THE PROPERTY LINES TO THE  
BEST OF MY KNOWLEDGE AND BELIEF.

*Robert M. Baerenwald*  
ROBERT M. BAERENWALD  
WISCONSIN REGISTERED LAND SURVEYOR, S-1508

*Feb. 24, 1988*  
DATE JOB NO. 1422

NOTE: THIS IS NOT A CERTIFIED COPY UNLESS SEALED.

11-636

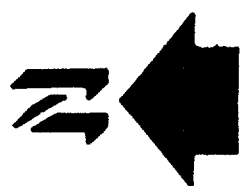

SCALE: 1"=30'

α - IRON PIPE FOUND  
( ) - RECORDED AS