

WALWORTH COUNTY
SURVEYING & MAPPING
LAKE GENEVA, WISCONSIN

CEDAR POINT DRIVE

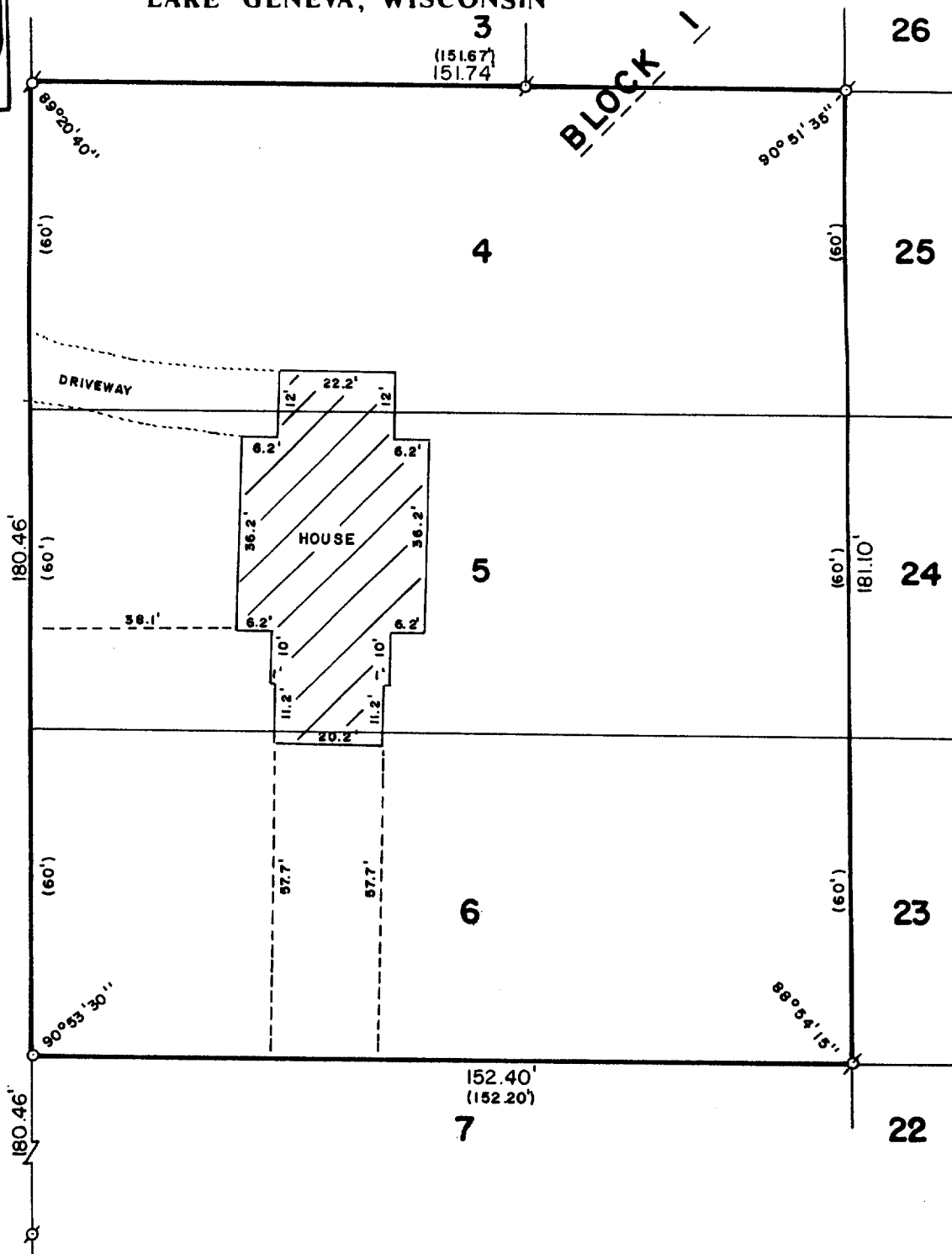

PLAT OF SURVEY OF

LOTS 4, 5 AND 6, BLOCK 1 OF HARBOR
VIEW SUBDIVISION, LOCATED IN THE
VILLAGE OF WILLIAMS BAY, WALWORTH
COUNTY, WISCONSIN.

ORDERED BY: COLDWELL BANKER
GENEVA LAKES AREA REALTORS
838 MAIN STREET
LAKE GENEVA, WISCONSIN 53147



SCALE: 1"=30'

⊙ - IRON PIPE FOUND
○ - IRON ROD PLACED
() - RECORDED AS

I, ROBERT M. BAERENWALD, DO HEREBY CERTIFY THAT I
HAVE SURVEYED THE PROPERTY HEREON DESCRIBED ACCORDING
TO THE OFFICIAL RECORDS AND THAT THE PLAT HEREON IS A
CORRECT REPRESENTATION OF THE PROPERTY LINES TO THE
BEST OF MY KNOWLEDGE AND BELIEF.

Robert M. Baerenwald
ROBERT M. BAERENWALD
WISCONSIN REGISTERED LAND SURVEYOR, S-1508

DATE *Jun. 31, 1988*
JOB NO. 1398

NOTE: THIS IS NOT A CERTIFIED COPY UNLESS SEALED.