

WALWORTH COUNTY
SURVEYING & MAPPING
LAKE GENEVA, WISCONSIN

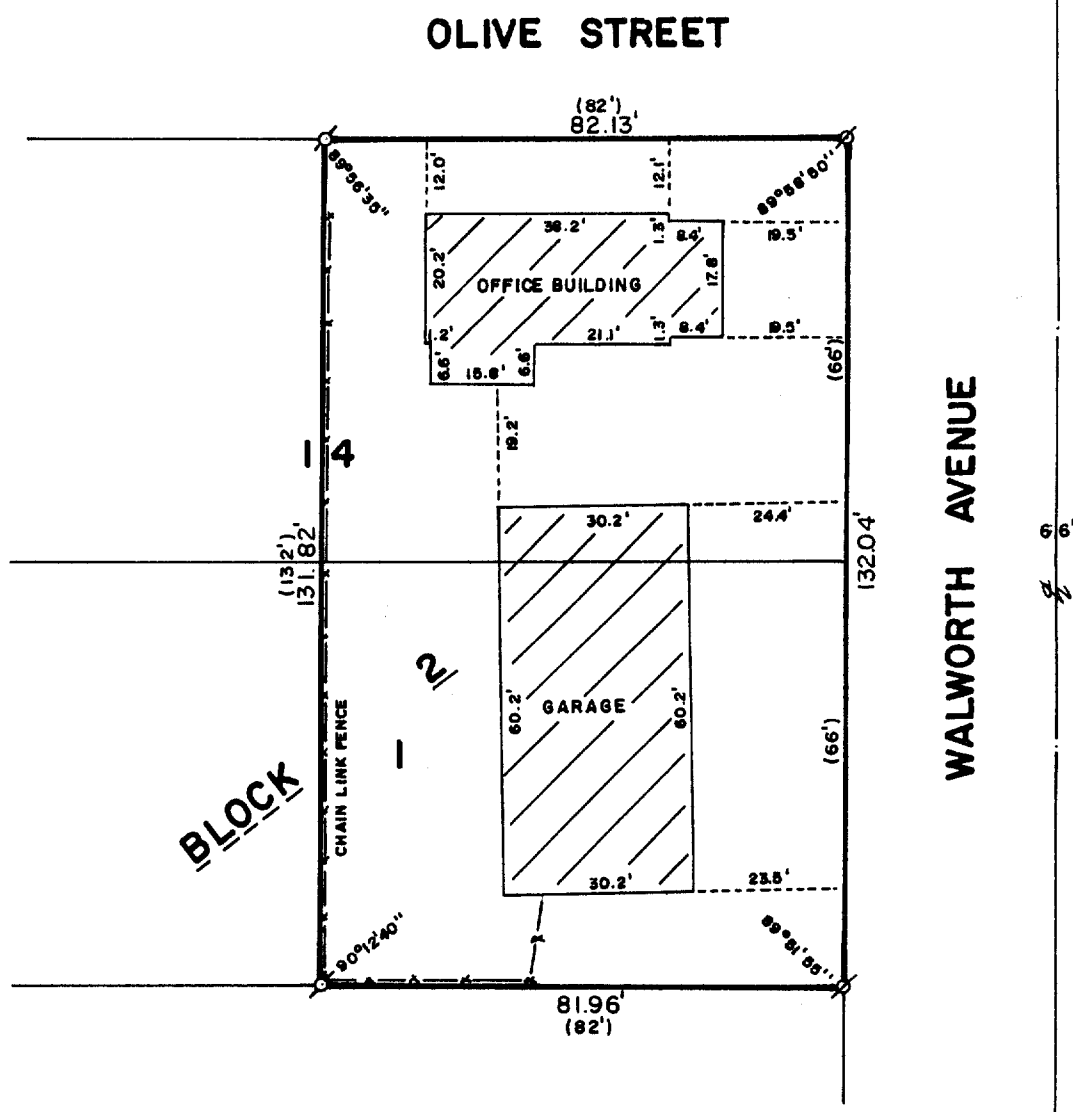

PLAT OF SURVEY OF

THE EAST 82 FEET OF LOT 14, BLOCK 2 OF WILLIAMS
1ST ADDITION AND THE EAST 82 FEET OF LOT 1, BLOCK
2 OF THE ORIGINAL PLAT OF THE VILLAGE OF WILLIAMS
BAY, WALWORTH COUNTY, WISCONSIN.

ORDERED BY: SCOTT LOWELL
150 WALWORTH AVENUE
WILLIAMS BAY, WISCONSIN



SCALE: 1"=30'

⊘ - IRON PIPE FOUND
⊘ - IRON ROD FOUND
() - RECORDED AS

I, ROBERT M. BAERENWALD, DO HEREBY CERTIFY THAT I
HAVE SURVEYED THE PROPERTY HEREON DESCRIBED ACCORDING
TO THE OFFICIAL RECORDS AND THAT THE PLAT HEREON IS A
CORRECT REPRESENTATION OF THE PROPERTY LINES TO THE
BEST OF MY KNOWLEDGE AND BELIEF.

Robert M. Baerenwald
ROBERT M. BAERENWALD
WISCONSIN REGISTERED LAND SURVEYOR, S-1508

Feb. 16, 1988
DATE JOB NO. 1416

NOTE: THIS IS NOT A CERTIFIED COPY UNLESS SEALED.

11-630