

GEORGE T. DUNHAM
SURVEYING & SUBDIVIDING
DELAVER, WISCONSIN

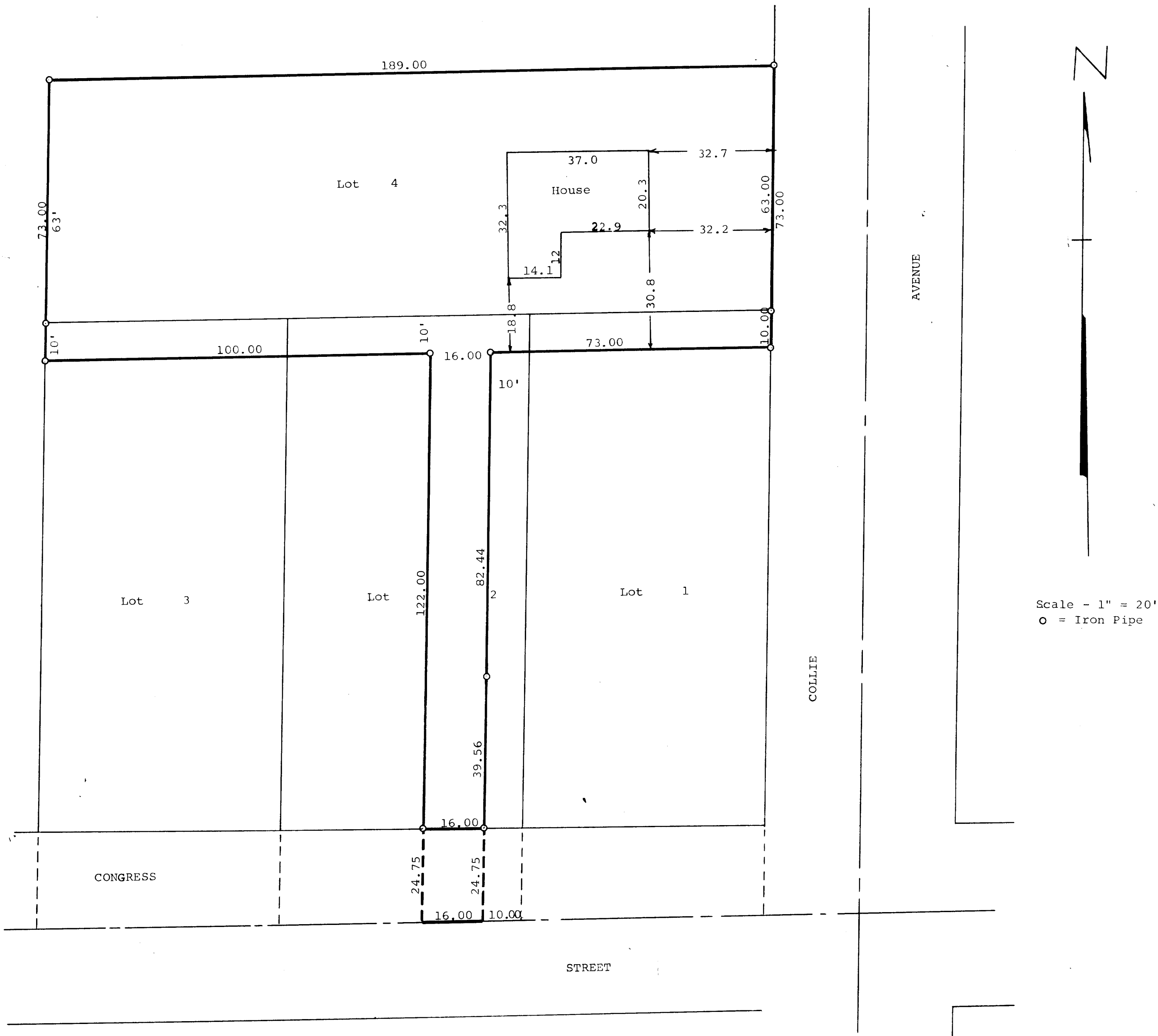

Plat of survey of All of Lot 4; the North 10.00 feet of Lots 1, 2, and 3; and the following described parcel of Lot 2, all in Madison's Addition to the Village of Williams Bay, Walworth County, Wisconsin; Beginning on the north line of Congress Street at a point located 10.00 feet west of the east line of said Lot 2; thence North parallel with the east line of said Lot 2, 122.00 feet; thence West parallel with the north line of said Lot 2, 16.00 feet; thence South parallel with the east line of said Lot 2, 122.00 feet to the north line of said Congress Street; thence East along the north line of said Congress Street 16.00 feet to the place of beginning.
August 22, 1967

George T. Dunham
George T. Dunham, Surveyor