

WALWORTH COUNTY  
SURVEYING & MAPPING  
LAKE GENEVA, WISCONSIN

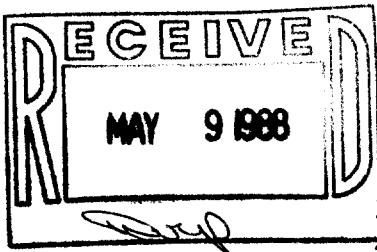
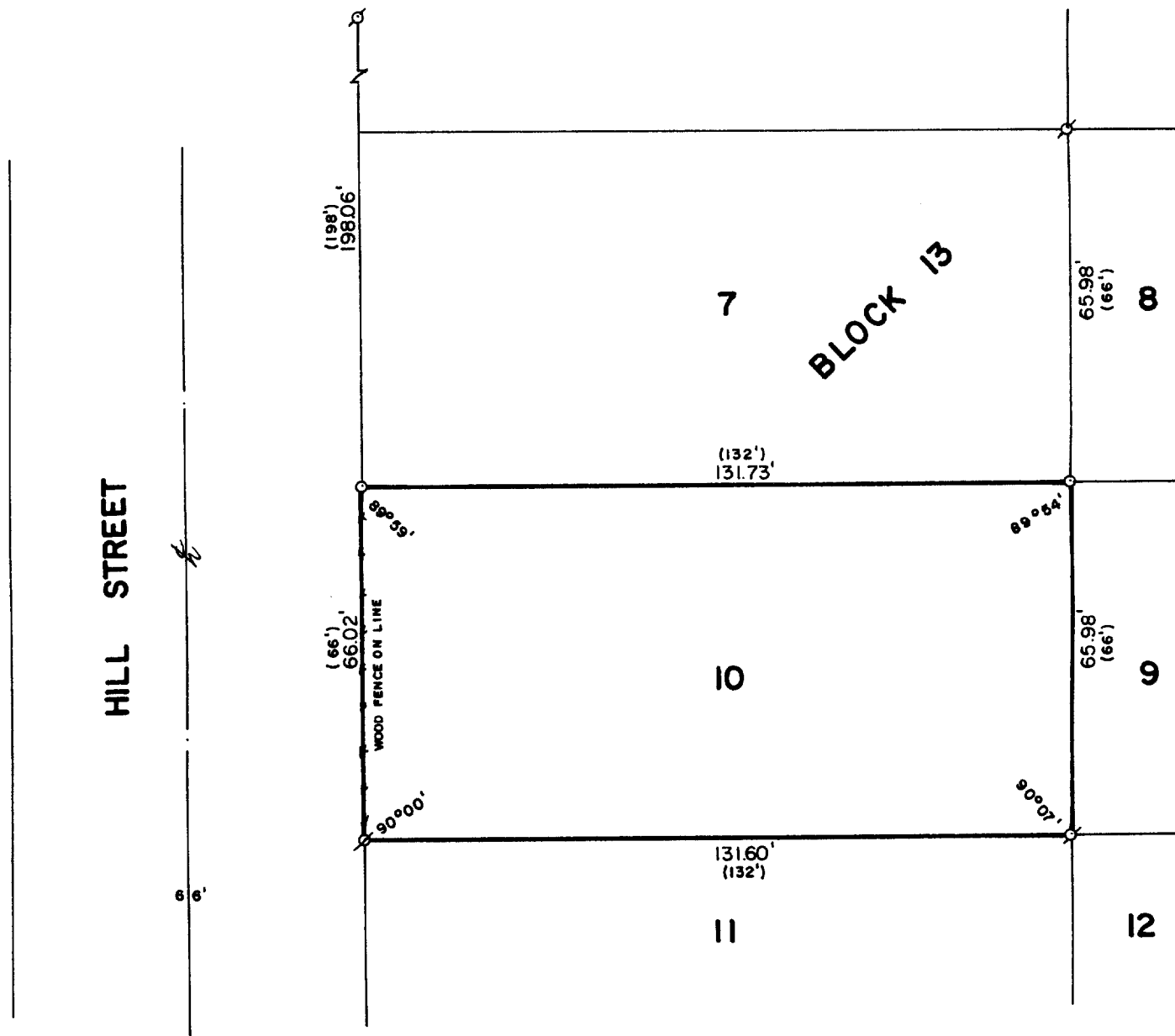

PLAT OF SURVEY OF

LOT 10, BLOCK 13 OF WILLIAMS SECOND  
ADDITION TO THE VILLAGE OF WILLIAMS  
BAY, WALWORTH COUNTY, WISCONSIN.

ORDERED BY: ASSURED REALTY  
P. O. BOX 367  
WILLIAMS BAY, WISCONSIN  
53191

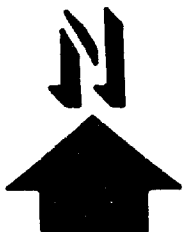

SCALE: 1"=30'

- ⊘ - IRON PIPE FOUND
- ⊘ - IRON ROD FOUND
- - IRON ROD PLACED
- ( ) - RECORDED AS

I, ROBERT M. BAERENWALD, DO HEREBY CERTIFY THAT I  
HAVE SURVEYED THE PROPERTY HEREON DESCRIBED ACCORDING  
TO THE OFFICIAL RECORDS AND THAT THE PLAT HEREON IS A  
CORRECT REPRESENTATION OF THE PROPERTY LINES TO THE  
BEST OF MY KNOWLEDGE AND BELIEF.

Robert M. Baerenwald  
ROBERT M. BAERENWALD  
WISCONSIN REGISTERED LAND SURVEYOR, S-1508

March 2, 1988  
DATE JOB NO. 1428

NOTE: THIS IS NOT A CERTIFIED COPY UNLESS SEALED.