

FARRIS, HANSEN & ASSOCIATES, INC.
7 RIDGEWAY COURT ELKHORN, WI
414-723-2098

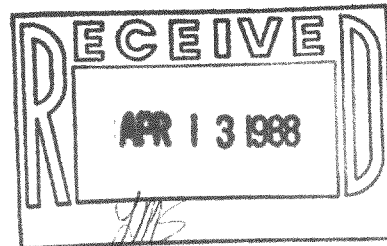

Plat of Survey of lot 52 of Willabay Woods
Located in the Northeast 1/4 of the Northeast
1/4 of Section 6, Town 1 North, Range 17 East
Village of Williams Bay, Walworth County Wisconsin

WORK ORDERED BY: Midwest Realty

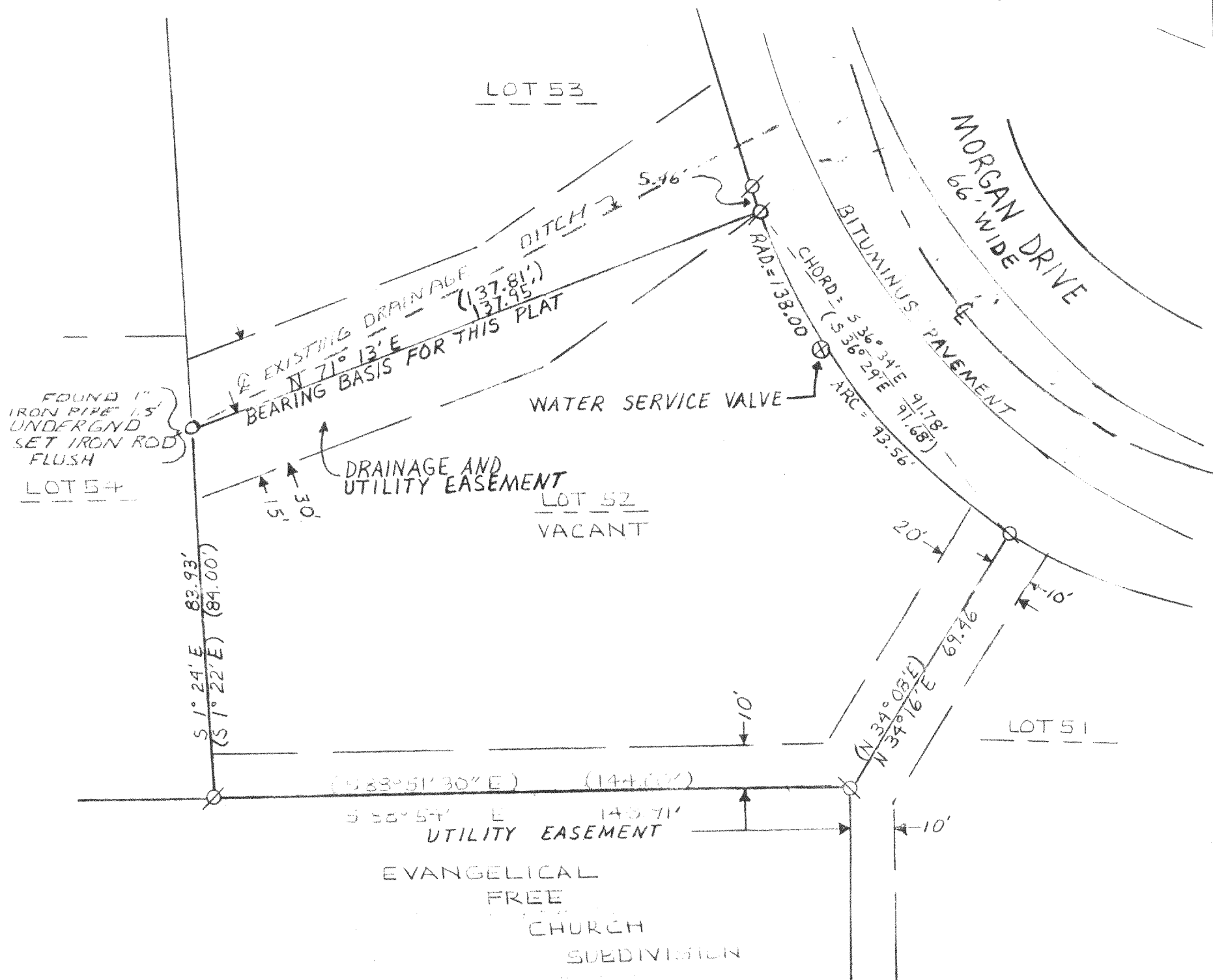
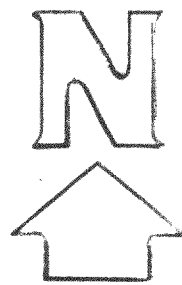

LEGEND

- Ø = Iron Pipe Survey Stake Found
- = Iron Pipe Survey Stake Set
- (XXX) = Record Dimension

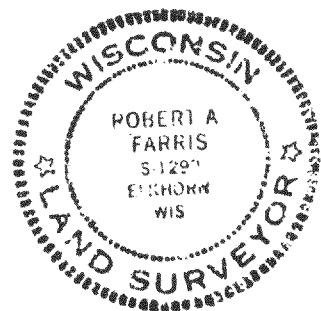

CERTIFICATE

I hereby certify that the above described property has been surveyed under my direction and that the above map is a true representation thereof and shows the size and location of the property, its exterior boundaries, the location of all visible structures and dimensions of all principal buildings thereon, boundary fences, apparent easements, roadways and visible encroachments, if any.
This survey is made for the use of the present owners of the property, and also for those who purchase, mortgage, or guarantee the title thereto within one (1) year from the date hereof.

Robert A. Farris
ROBERT A. FARRIS RLS

Dated this 24th day of MARCH, 1988

PROJECT NO. 2976

11-621