

GEORGE T. DUNHAM
SURVEYING & SUBDIVIDING
DELAVER, WISCONSIN

WILMETTE

ROAD

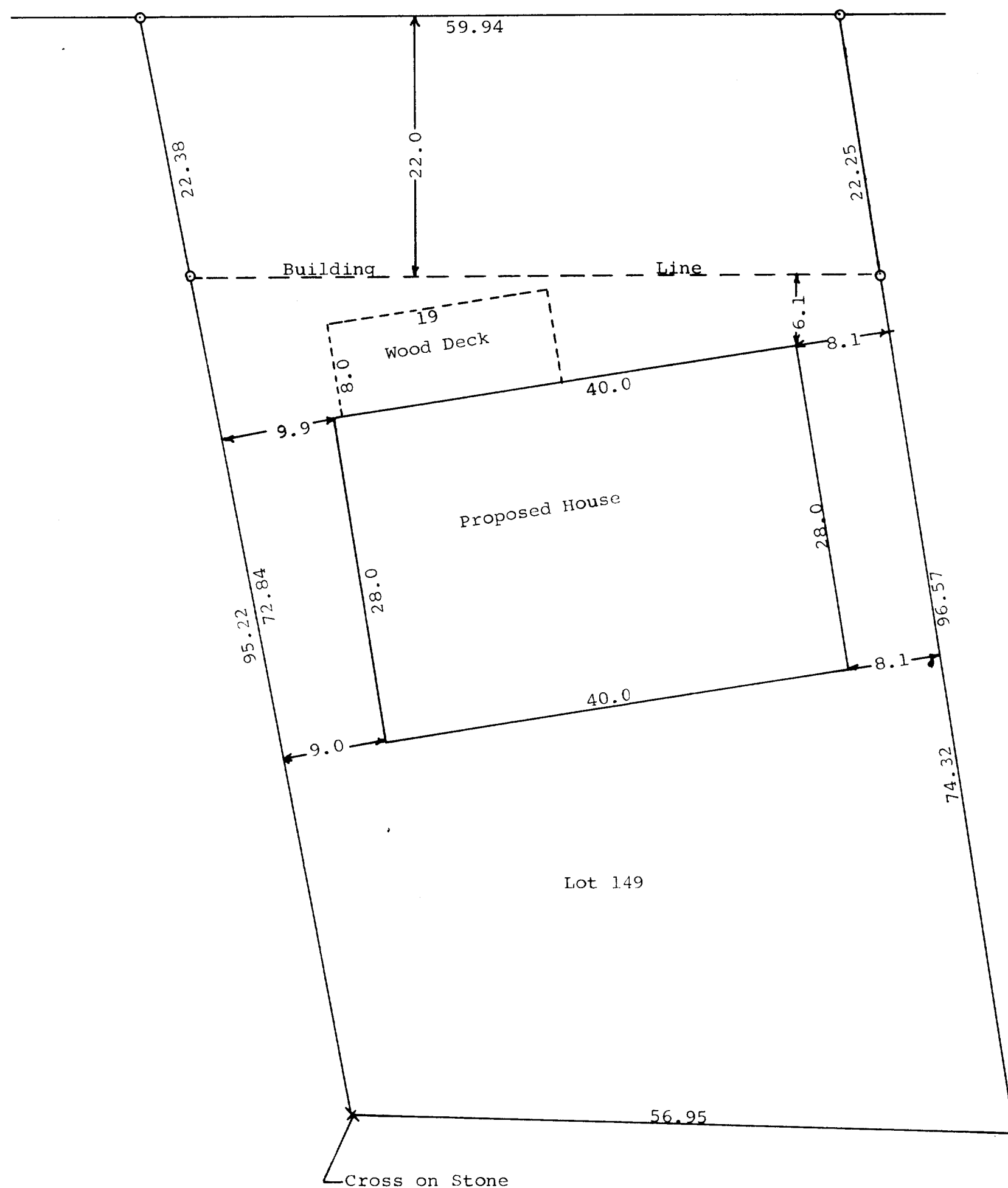

Scale - 1" = 20'
○ = Iron Pipe

STATE OF WISCONSIN)
WALWORTH COUNTY) SS

I, George T. Dunham, Surveyor, certify that I have surveyed the property described as follows,
Lot 149 in the 2nd Addition to Cedar Point Park, Village of Williams Bay, Walworth County, Wisconsin.
and that the above plat is an accurate survey and a true representation thereof and correctly shows the exterior boundary lines and location of the proposed building to be built on said property and the correct measurements thereof.
November 13, 1968

George T. Dunham
George T. Dunham, Surveyor