

DUNHAM SURVEYING, S.C.  
 SURVEYING & SUBDIVIDING  
 DELAVAN, WISCONSIN 53115

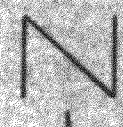
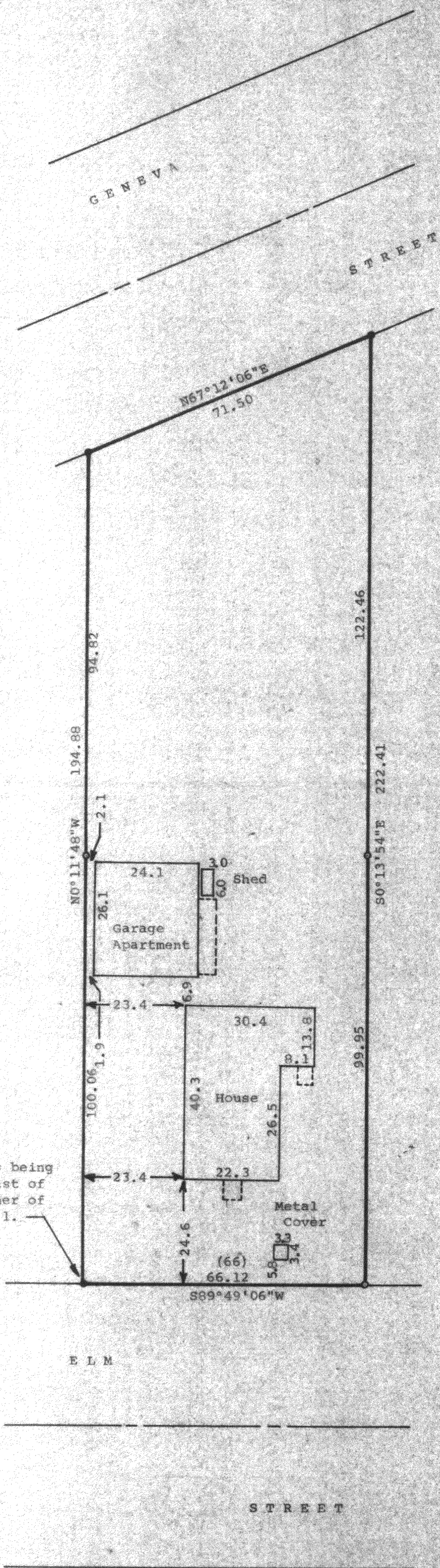

Scale - 1" = 20'  
 ● = 1" Dia. Iron Pipe Found  
 ○ = 3/4" Dia. Iron Pipe Found  
 (66) = Recorded Distance  
 Bearings are referenced to the East line of the property surveyed, previously recorded bearing of  $S0^{\circ}13'54''E$ .  
 Survey Ordered By: Dorothy Watner  
 P.O. Box 103  
 Williams Bay, WI 53191

STATE OF WISCONSIN) SS  
 COUNTY OF WALWORTH) SS  
 I, George T. Dunham, Surveyor, certify that I have surveyed the property described as follows.  
 A part of Lot 1, Block 4 of the Original Plat of the Village of Williams Bay, Walworth County, Wisconsin, described as follows: Commencing at a point 66 feet east of the southwest corner of said Lot 1, Block 1; thence North to the south side of Geneva Street; thence Northeasterly, along the south side of Geneva Street to a point 66 feet east of the above mentioned line measured at right angles; thence South, to the north side of Elm Street; thence West, 66 feet to the place of beginning, and that the map shown hereon is a correct representation thereof and shows the size and location of the property, its exterior boundaries, the location of all visible structures and dimensions of all principal buildings thereon, boundary fences, apparent easements, roadways and visible encroachments, if any, and that I have surveyed the property hereon described according to the official records, to the best of my knowledge and belief.  
 October 22, 1987.

*George T. Dunham*  
 George T. Dunham, Surveyor

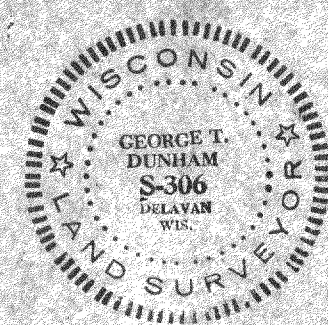
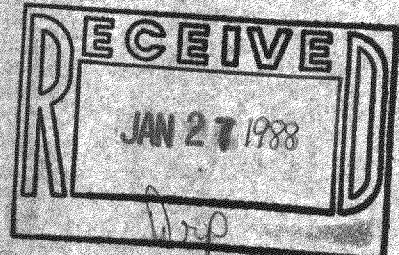

Point described as being located 66 feet east of the southwest corner of said Lot 1, Block 1.