

PLAT OF SURVEY OF

Part of lots 3, 4, and 5, Block 19, Williams 3rd Addition, Village of Millis, Walworth County, Wisconsin, were particularly described as follows: Beginning at a corner of the Northwest corner of said lot 3; thence N 89° 03' 38" E, along the right of way of Congress Street, 164.95 feet to an iron pipe; thence S 0° 04' 34" E, 137.70 feet to an iron pipe; thence N 89° 24' 13" W, 33.00 feet to an iron pipe; thence S 0° 04' 34" E, 14.57 feet to an iron pipe; thence N 87° 22' 41" W, 132.09 feet to the Point of Beginning.

Jensen Surveying & Mapping S.C.
45 S. Wisconsin St. P.O. Box 322
Elkhorn, Wisconsin, 53121
(414) 723-3434

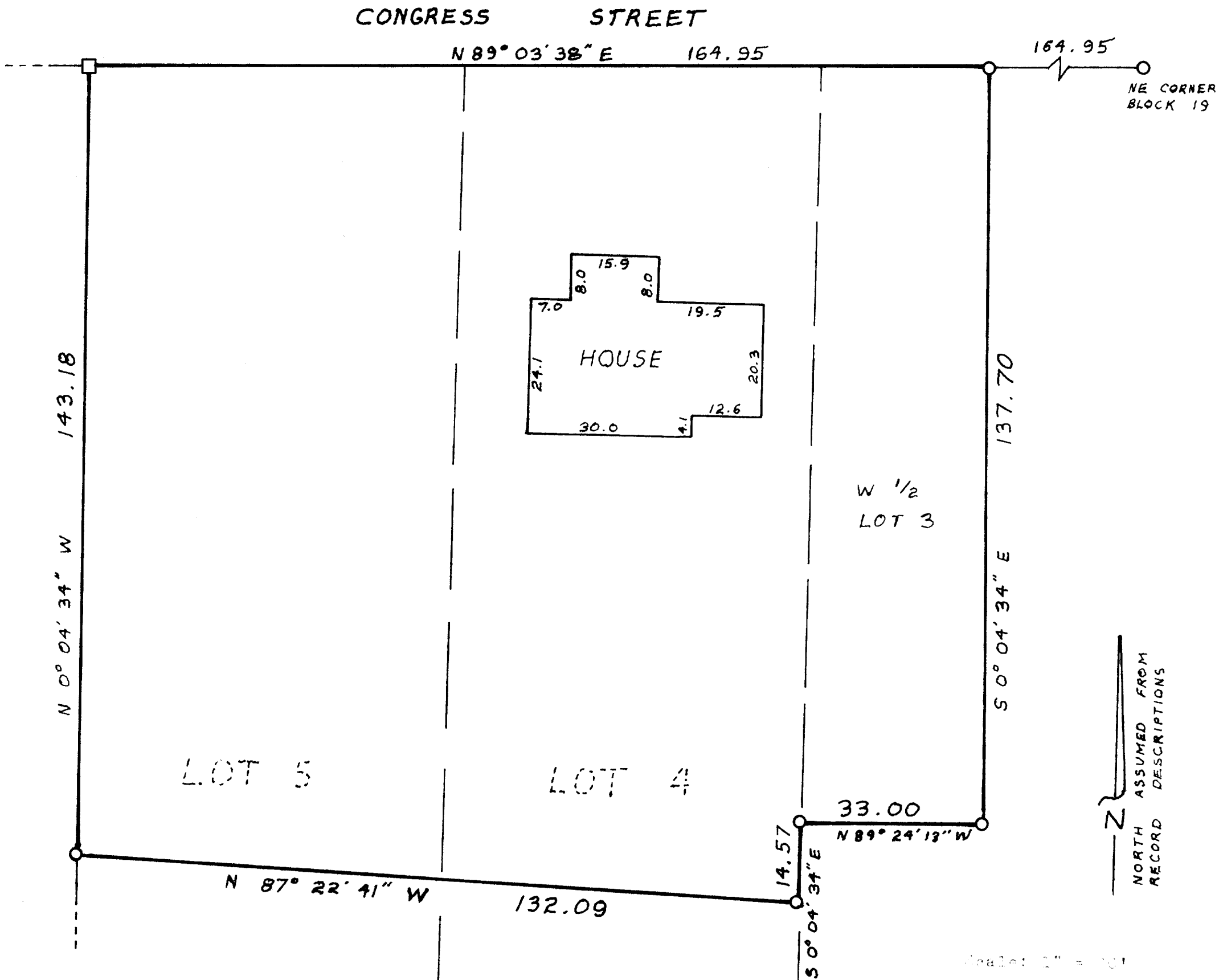

I, Thomas P.A. Jensen, Wisconsin Registered Land Surveyor, do hereby certify that this survey was performed by me, or under my direction, in full compliance with the owner's/agent's instructions and Chapter 5 of the Wisconsin Administrative Code "Minimum Standards For Property Surveys"; and that this map is an accurate representation thereof to the best of my knowledge and belief.

Thomas P.A. Jensen R.L.S-1084
Jensen Surveying & Mapping S.C.

Note: This survey plat is not certified unless signed and sealed in red ink.

Copyright © 1987 by Jensen Surveying & Mapping S.C.

All rights reserved. No part of this survey plat may be reproduced or transmitted in any form by any means - graphic, electronic, or mechanical, including photocopying, tracing, or information storage and retrieval systems - without permission in writing from Thomas P.A. Jensen, Jensen Surveying & Mapping S.C.

(1) reference to 1/4 1/2 1/4 1/2 1/4 1/2