

WALWORTH COUNTY
SURVEYING & MAPPING
LAKE GENEVA, WISCONSIN

HIGHLAND ROAD

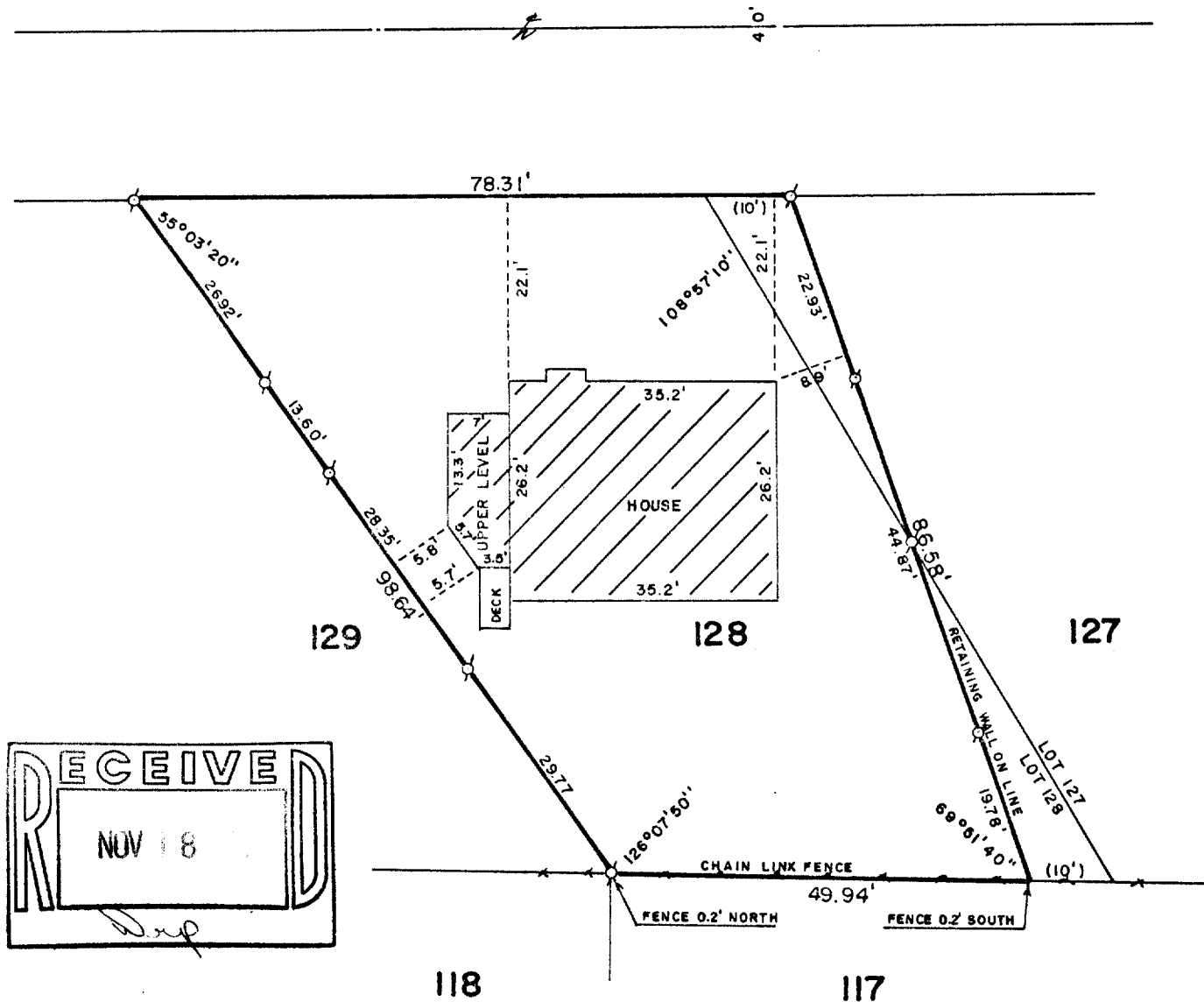

PLAT OF SURVEY OF

LOT 128 AND PART OF LOT 127 OF CEDAR
POINT PARK 2ND ADDITION, LOCATED IN
THE VILLAGE OF WILLIAMS BAY, WALWORTH
COUNTY, WISCONSIN.

ORDERED BY: GUSTIFSON
1302 SOUTH PROSPECT AVENUE
PARK RIDGE, ILLINOIS
60068

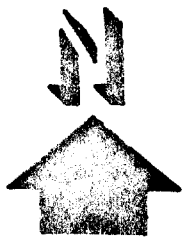

SCALE: 1"=20'

α-IRON PIPE FOUND
()-RECORDED AS

I, ROBERT M. BAERENWALD, DO HEREBY CERTIFY THAT I
HAVE SURVEYED THE PROPERTY HEREON DESCRIBED ACCORDING
TO THE OFFICIAL RECORDS AND THAT THE PLAT HEREON IS A
CORRECT REPRESENTATION OF THE PROPERTY LINES TO THE
BEST OF MY KNOWLEDGE AND BELIEF.

Robert M. Baerenwald
ROBERT M. BAERENWALD
WISCONSIN REGISTERED LAND SURVEYOR, S-1508

Oct. 28, 1987
DATE JOB NO. 1245

NOTE: THIS IS NOT A CERTIFIED COPY UNLESS SEALED.