

ABELL
SURVEYING & MAPPING
 DELAVAN, WISCONSIN 53115
 414-728-6737

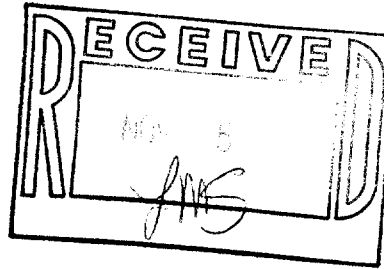

THEATER ROAD

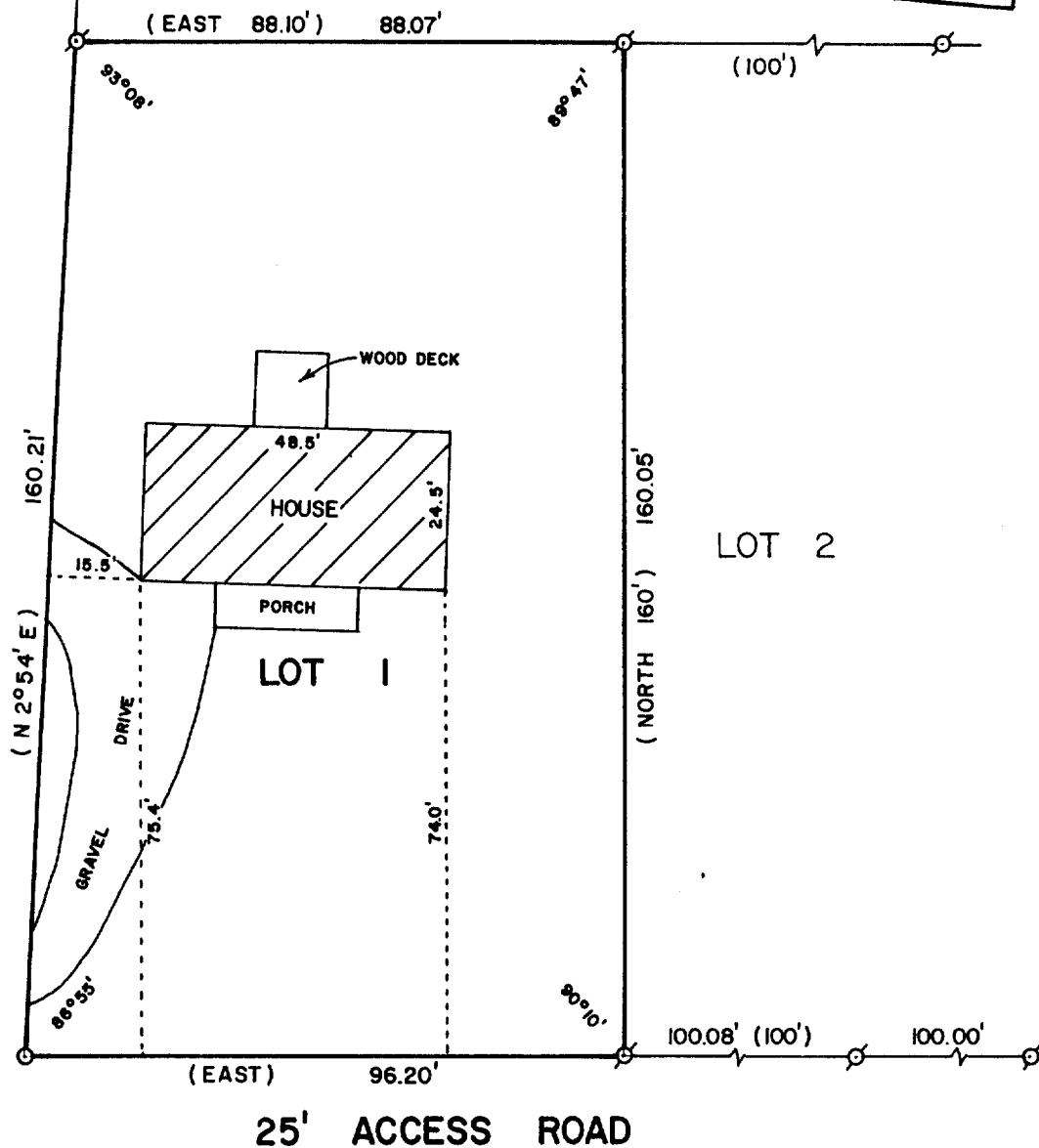

PLAT OF SURVEY OF

LOT 1 OF BAYWOOD HEIGHTS SUBDIVISION, VILLAGE
 OF WILLIAMS BAY, WALWORTH COUNTY, WISCONSIN.

ORDERED BY: MIDWEST REAL ESTATE
 P.O. BOX 1080
 WILLIAMS BAY, WI.



SCALE - 1"=30'

LEGEND

- ⊗ - IRON PIPE FOUND
- - IRON ROD SET
- () - RECORDED AS

I, DAVID F. ABELL, DO HEREBY CERTIFY
 THAT I HAVE SURVEYED THE PROPERTY
 HEREON DESCRIBED ACCORDING TO THE
 OFFICIAL RECORDS AND THAT THE PLAT
 HEREON IS A CORRECT REPRESENTATION
 OF THE PROPERTY LINES TO THE BEST OF
 MY KNOWLEDGE AND BELIEF.

David F. Abell
 DAVID F. ABELL
 WISCONSIN REGISTERED LAND SURVEYOR, S-1596

October 28, 1987
 DATE JOB NUMBER - 87167

NOTE: THIS IS NOT A CERTIFIED COPY UNLESS SEALED.