

KOLB LAND CONSULTING, INC.
LAND SURVEYING • SUBDIVIDING • LAND PLANNING

LAKE GENEVA, WISCONSIN 53147

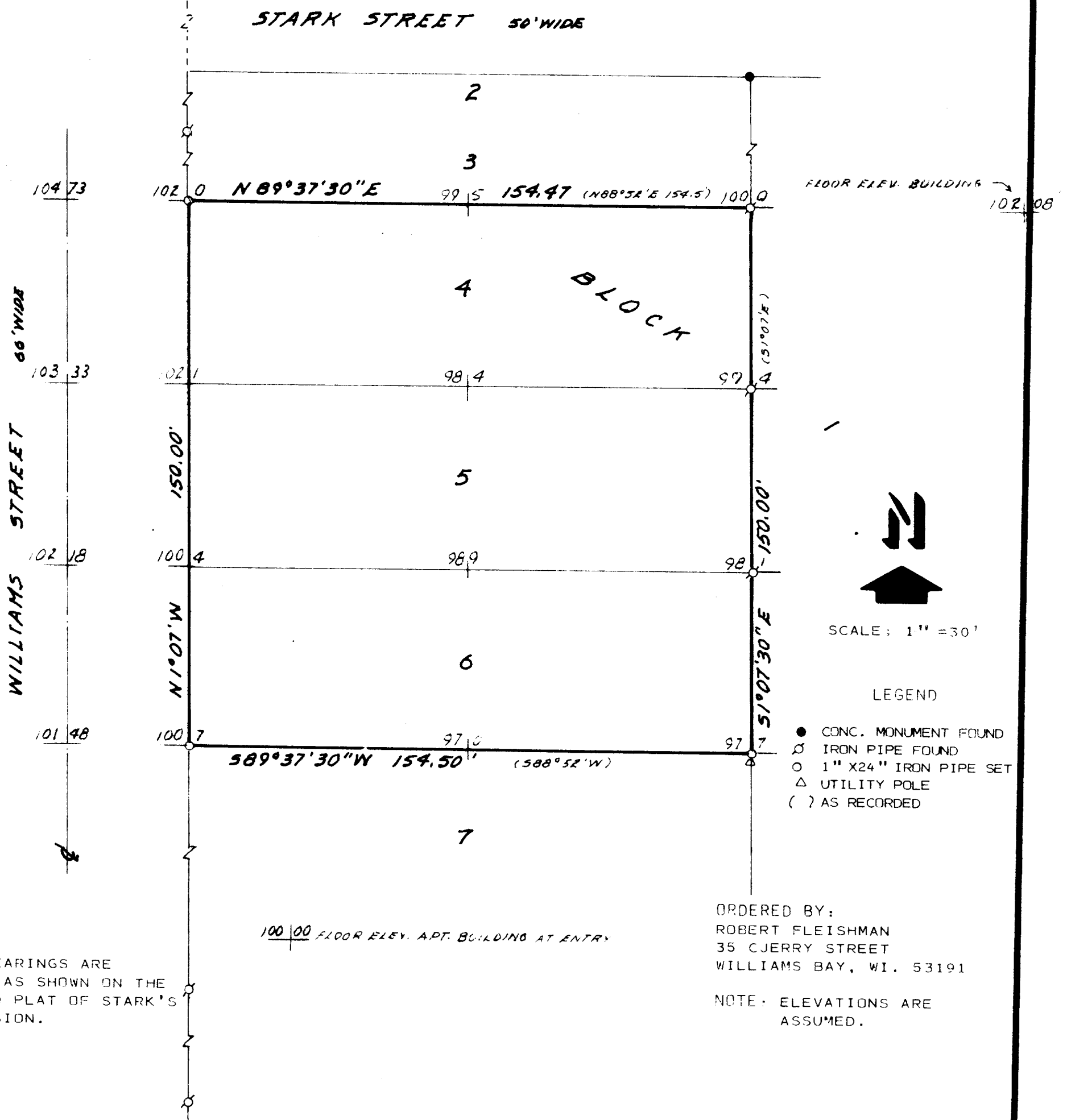

PLAT OF SURVEY OF
LOTS 4-6, BLOCK 1, STARK'S SUBDIVISION, LOCATED IN THE NORTHEAST 1/4 OF SECTION
1, T 1 N. R 16 E, VILLAGE OF WILLIAMS BAY, WALWORTH COUNTY, WISCONSIN.

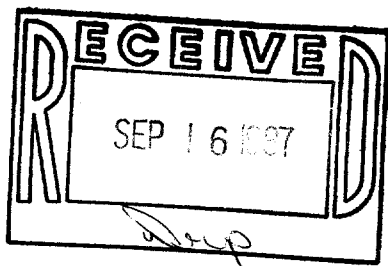

I, HAROLD H. KOLB, do hereby certify that I have surveyed the property hereon described according to the official records, and that the plat hereon is a correct representation of the lot lines to the best of my knowledge and belief.

Survey is not valid unless surveyor's signature is in RED

HAROLD H. KOLB
WISCONSIN REGISTERED LAND SURVEYOR, S-187
DATE APRIL 18, 1987