

WALWORTH COUNTY
SURVEYING & MAPPING
LAKE GENEVA, WISCONSIN

CHERRY STREET

VALLEY STREET

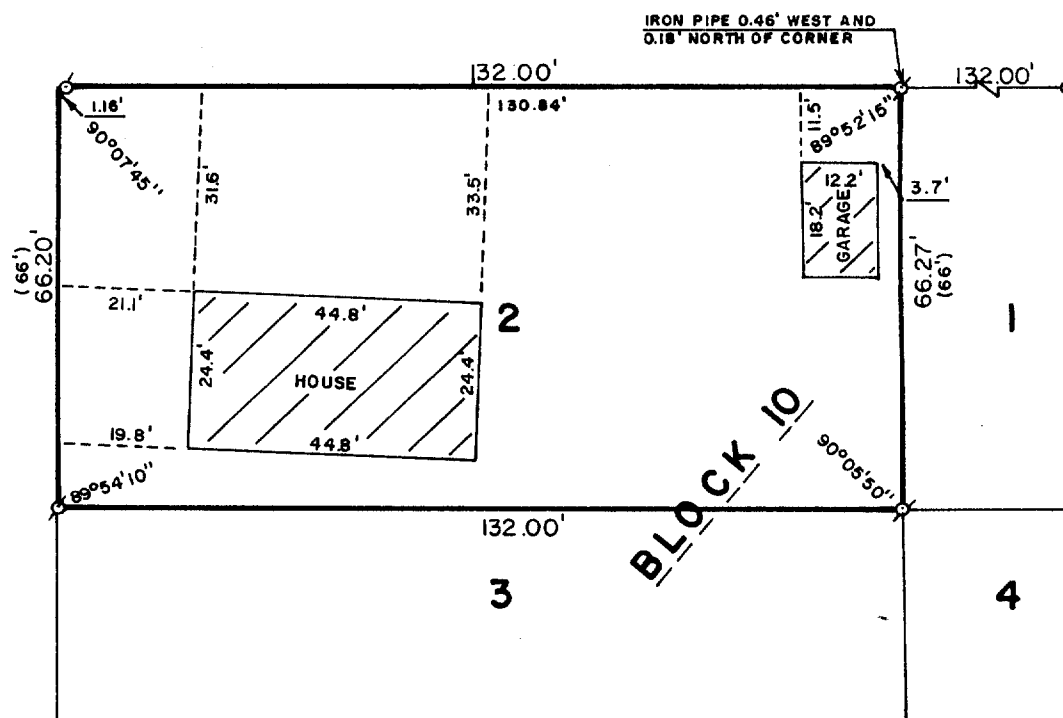

PLAT OF SURVEY OF

LOT 2, BLOCK 10 OF WILLIAMS SECOND
ADDITION TO THE VILLAGE OF WILLIAMS
BAY, WALWORTH COUNTY, WISCONSIN.

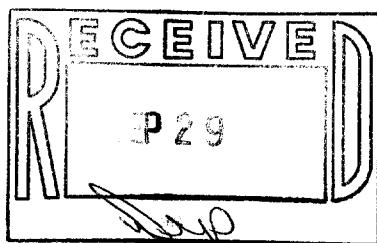

ORDERED BY: KEEFE REAL ESTATE
704 MAIN STREET
LAKE GENEVA, WISCONSIN 53147



SCALE: 1"=30'

Ø - IRON PIPE FOUND
() - RECORDED AS

I, ROBERT M. BAERENWALD, DO HEREBY CERTIFY THAT I
HAVE SURVEYED THE PROPERTY HEREON DESCRIBED ACCORDING
TO THE OFFICIAL RECORDS AND THAT THE PLAT HEREON IS A
CORRECT REPRESENTATION OF THE PROPERTY LINES TO THE
BEST OF MY KNOWLEDGE AND BELIEF.

Robert M. Baerenwald
ROBERT M. BAERENWALD
WISCONSIN REGISTERED LAND SURVEYOR, S-1508

Sept. 5, 1977
DATE JOB NO. 1225

NOTE: THIS IS NOT A CERTIFIED COPY UNLESS SEALED.