

ABERNATHY and ASSOCIATES

Kenneth B. Abernathy Jr.

Wisconsin Registered Land Surveyor S-1594

Rt. 3, Box 273

Elkhorn, Wisconsin 53121

Phone: (414) 723-4260 (office)

(414) 723-4813 (residence)

PLAT OF SURVEY
OF

A PARCEL OF LAND LOCATED IN THE SW. 1/4 OF SEC. 1 AND THE
NW. 1/4 OF SEC. 12, T. 1 N., R. 16 E., WALWORTH COUNTY, WISCONSIN.

LEGAL DESCRIPTION TO BE FOUND IN EXHIBIT "A" VOL. 278, PAGE 664 OF DEEDS

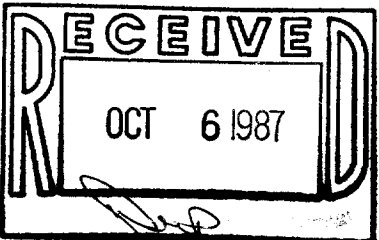

Ordered By: Janice Perkins
P.O. Box 81
Marengo, Ill. 60152

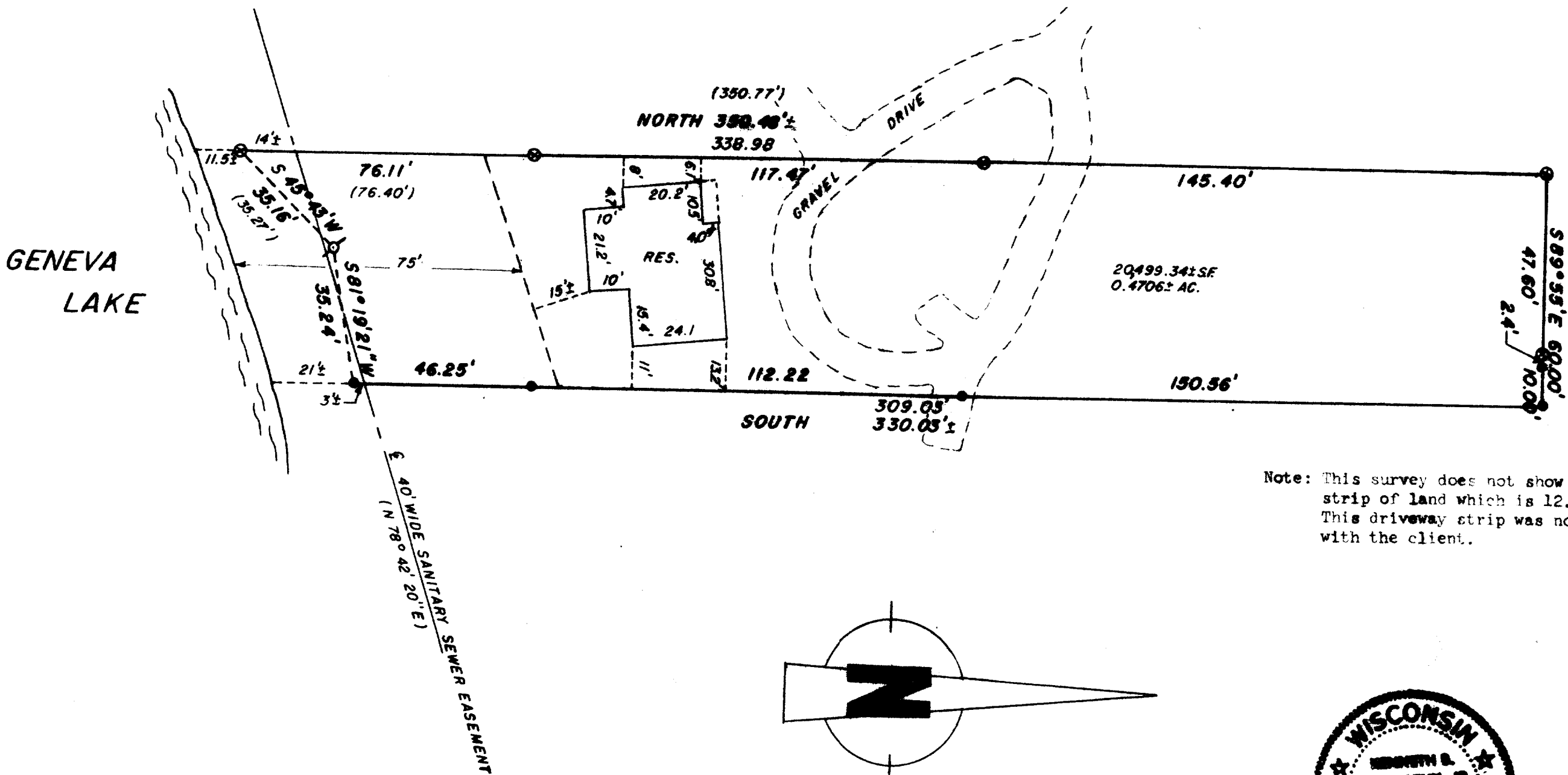

Legend

- FOUND IRON PIPE
- FOUND IRON ROD
- FOUND BRASS CAPPED MONUMENT
- FOUND CONCRETE MONUMENT
- + CHISEL CUT IN CONCRETE
- SET IRON ROD, 24" LONG, WEIGHING 1.5 LBS./LINEAL FT., 3/8" DIA.
- SET IRON ROD, 30" LONG, WEIGHING 4.5 LBS./LINEAL FT., 1-11/16" DIA.
- (xx) RECORDED AS DIMENSION
- x-x- EXISTING FENCE

Note: This survey does not show an additional strip of land which is 12.4' wide by 514' long. This driveway strip was not surveyed by agreement with the client.

SCALE: 1" = 30 FEET

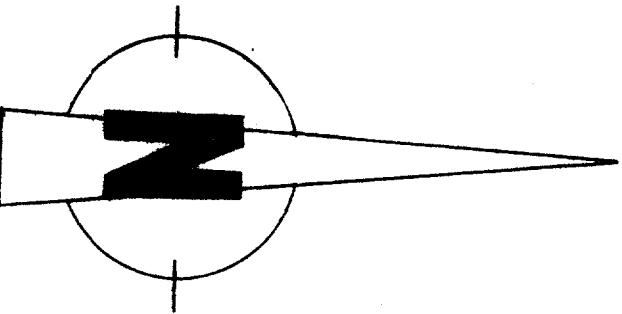

NOTE:
WEST LINE OF PARCEL ASSUMED TO BEAR NORTH



"I hereby certify that I have surveyed the above described property and that the above map is a true representation thereof and shows the size and location of the property, its exterior boundaries, the location of all visible structures and dimensions of all principal buildings thereon, boundary fences, apparent easements, roadways and visible encroachments, if any."

"This survey is made for the use of the present owners of the property, and also those who purchase, mortgage, or guarantee the title thereto within one year from date hereof."

Kenneth B. Abernathy Jr.
KENNETH B. ABERNATHY, JR.

WISCONSIN REGISTERED LAND SURVEYOR,
S-1594

Date: 8/4/87 Job No. 87.707