

DUNHAM SURVEYING, S.C.
SURVEYING & ENGINEERING
DELAVER, WISCONSIN 53115

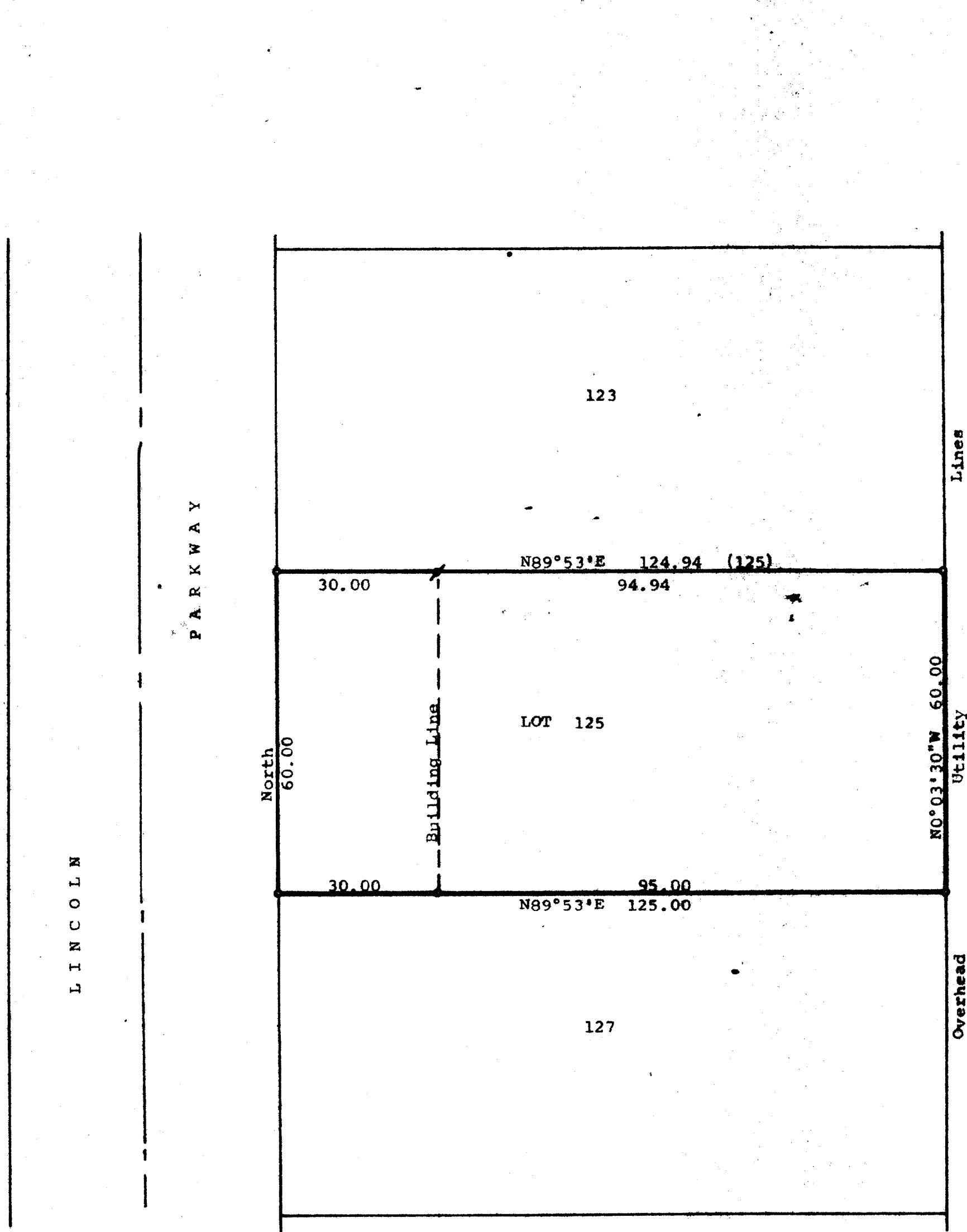

N

Scale - 1" = 20'

o = 1" Iron Pipe Found
/ = 1/2" Iron Pipe Found

Bearings referenced to the east line of
Lincoln Parkway with the assumed bearing - North
Survey ordered by: Marilyn Javorski
8355 South Latrobe
Burbank, IL 60459

STATE OF WISCONSIN) ss
COUNTY OF WALWORTH)

I, George T. Dunham, Surveyor, certify that I have surveyed the
property described as follows:

Lot 125 of Cedar Point Park, a subdivision located in the Village
of Williams Bay, Walworth County, Wisconsin,

and that the map shown hereon is a correct representation thereof and shows
the size and location of the property, its exterior boundaries, the location
of all visible structures and dimensions of all principal buildings thereon,
boundary fences, apparent easements, roadways and visible encroachments, if
any, and that I have surveyed the property hereon described according to the
official records, to the best of my knowledge and belief.

August 5, 1987

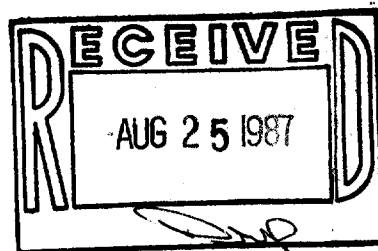

George T. Dunham
George T. Dunham, Surveyor

