

DUNHAM SURVEYING, S.C.
SURVEYING & SUBDIVIDING
DELAVER, WISCONSIN 53115

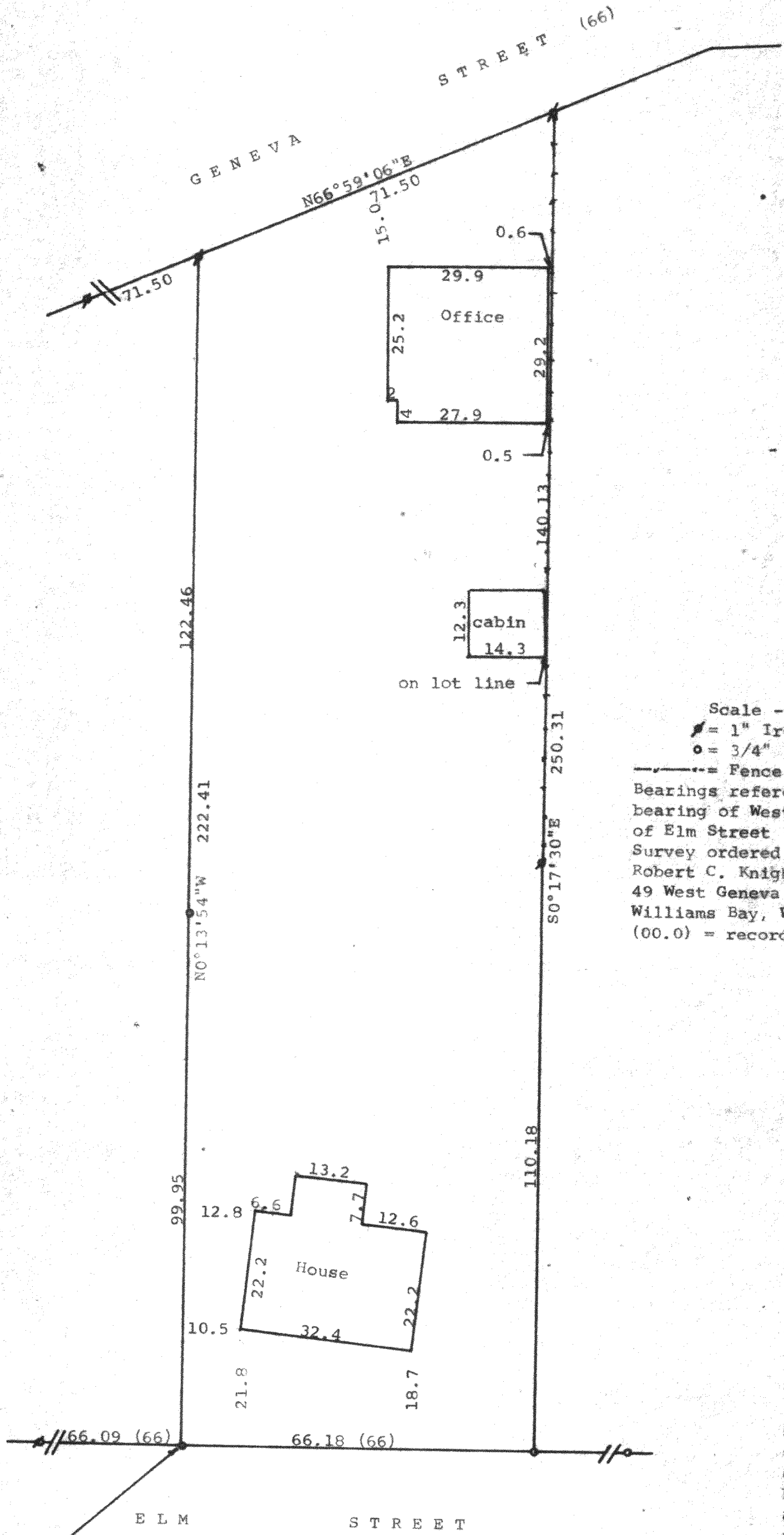

Scale - 1" = 20'
● = 1" Iron Pipe Found
○ = 3/4" Iron Pipe Found
--- = Fence Line
Bearings referenced to the assumed
bearing of West along the north line
of Elm Street
Survey ordered by:
Robert C. Knight
49 West Geneva
Williams Bay, WI 53191
(00.0) = recorded distance

STATE OF WISCONSIN)
COUNTY OF WALWORTH) SS

I, George T. Dunham, Surveyor, certify that I have surveyed the
property described as follows:

Commencing at a point in the north line of Elm Street which is
132 feet east of the southwest corner of Lot 1, Block 4, in the
Original Plat of Williams Bay, which subdivision is a part of
Section 1, T1 N, R16 E, Walworth County, Wisconsin; thence northerly
parallel with the west line of said lot to the south line of Geneva
Street; thence northeasterly along the south line of Geneva Street
to a point which is 198 feet east of the northerly extension of
the west line of said Lot 1, measured at right angles to; thence
South parallel with said west line to the north line of Elm
Street; thence Westerly along the north line of Elm Street to the
place of beginning.

and that the map shown hereon is a correct representation thereof and shows
the size and location of the property, its exterior boundaries, the location
of all visible structures and dimensions of all principal buildings thereon,
boundary fences, apparent easements, roadways and visible encroachments, if
any, and that I have surveyed the property hereon described, according to the
official records, to the best of my knowledge and belief.
June 29, 1987

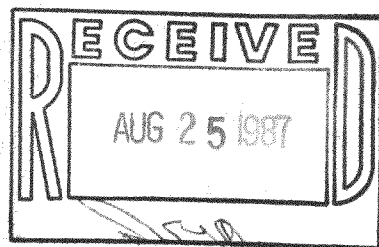

George T. Dunham
George T. Dunham, Surveyor

