

WALWORTH COUNTY
SURVEYING & MAPPING
LAKE GENEVA, WISCONSIN

109

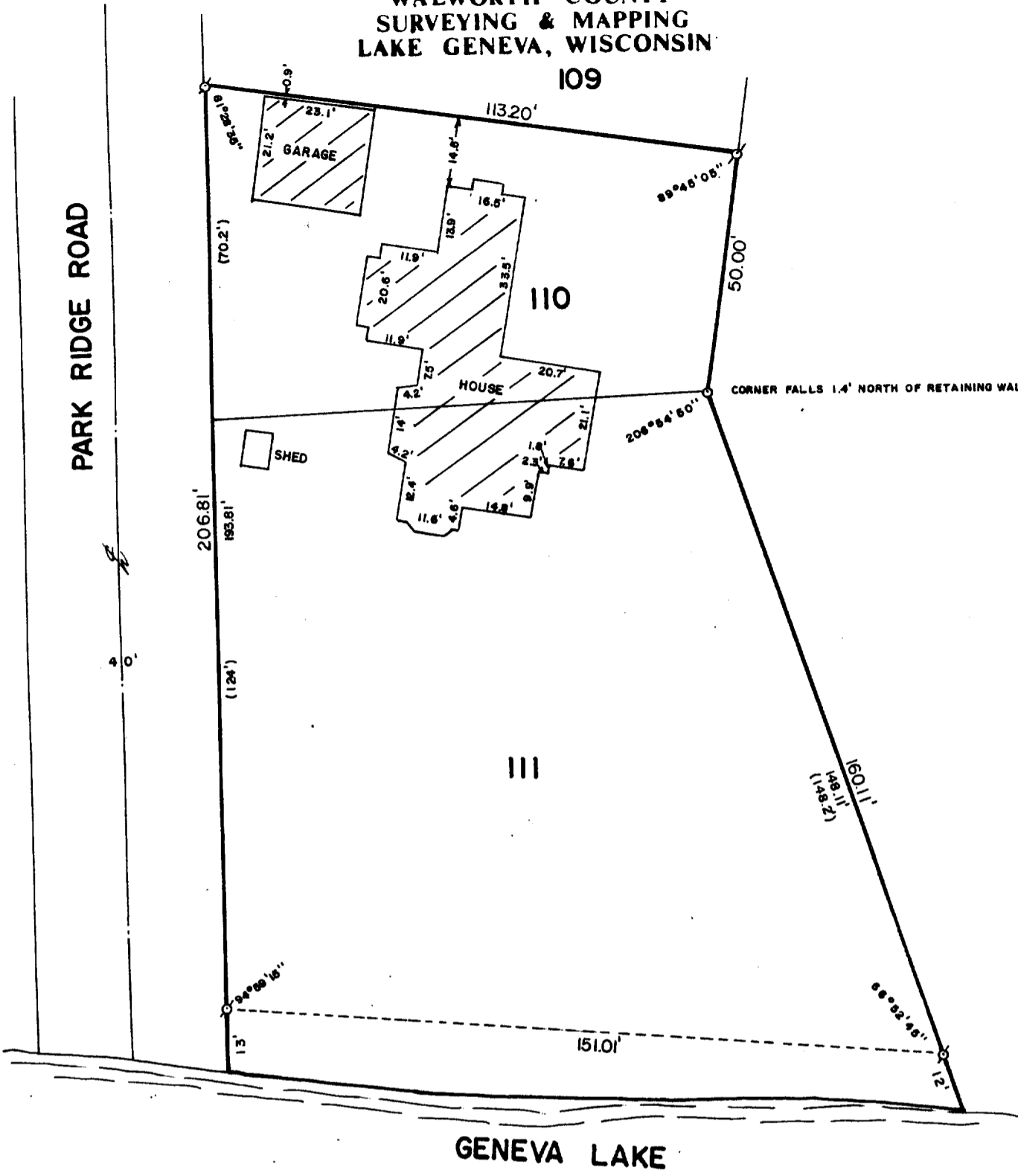

GENEVA LAKE

PLAT OF SURVEY OF

LOTS 110 AND 111 OF CEDAR POINT PARK 2ND
ADDITION, LOCATED IN THE VILLAGE OF WILLIAMS
BAY, WALWORTH COUNTY, WISCONSIN.

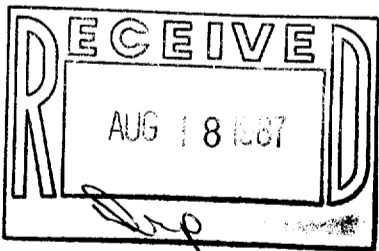

ORDERED BY: LAKESHORE REAL ESTATE
101 BROAD STREET
LAKE GENEVA, WISCONSIN 53147

I, ROBERT M. BAERENWALD, DO HEREBY CERTIFY THAT I
HAVE SURVEYED THE PROPERTY HEREON DESCRIBED ACCORDING
TO THE OFFICIAL RECORDS AND THAT THE PLAT HEREON IS A
CORRECT REPRESENTATION OF THE PROPERTY LINES TO THE
BEST OF MY KNOWLEDGE AND BELIEF.

Robert M. Baerenwald
ROBERT M. BAERENWALD
WISCONSIN REGISTERED LAND SURVEYOR, S-1508

DATE June 27, 1987
JOB NO. 1122

NOTE: THIS IS NOT A CERTIFIED COPY UNLESS SEALED.



SCALE: 1"=30'

- ⊕ - IRON PIPE FOUND
- - IRON ROD PLACED
- () - RECORDED AS

WCP2-10

11-578