

WALWORTH COUNTY
SURVEYING & MAPPING
LAKE GENEVA, WISCONSIN

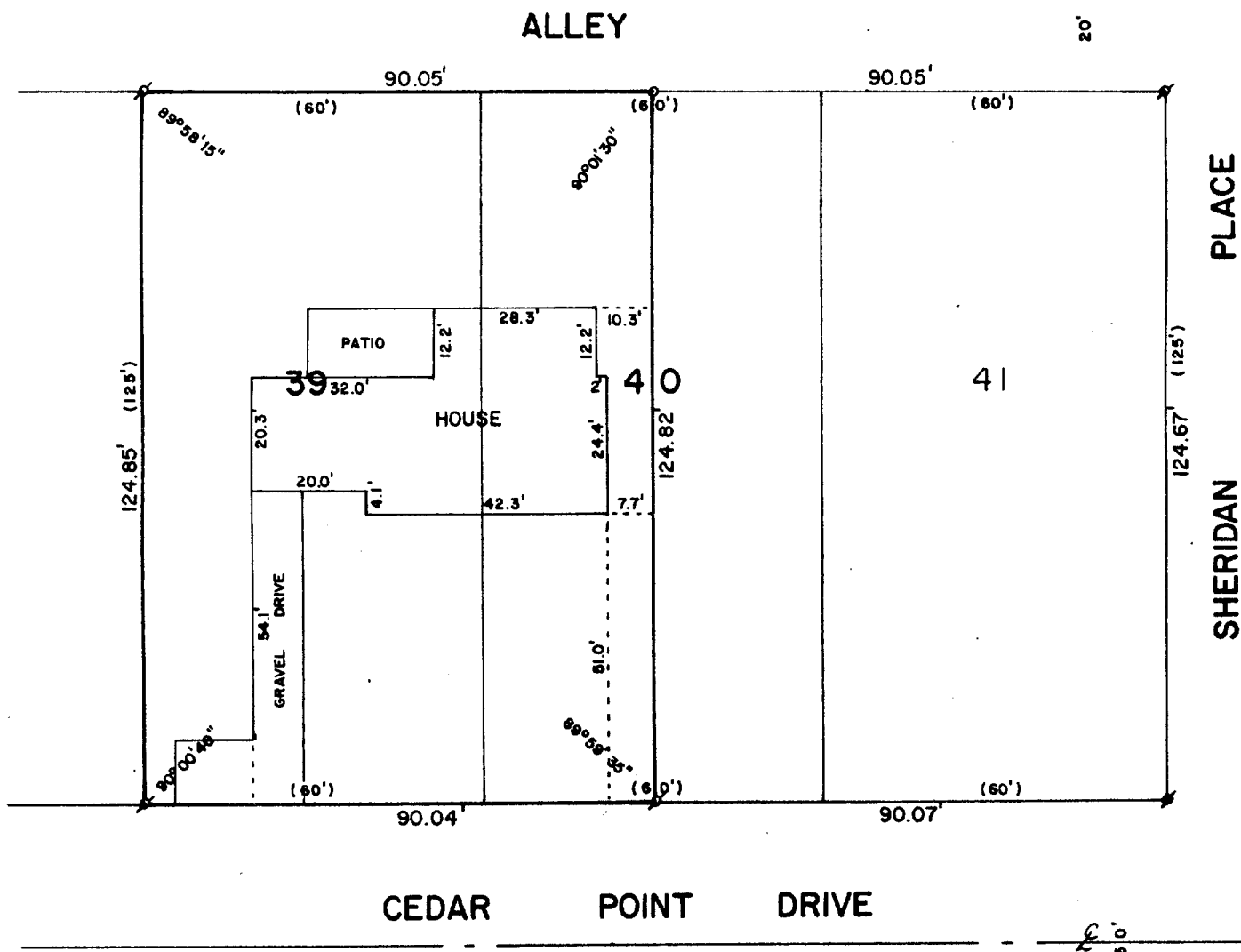

PLAT OF SURVEY OF

LOT 39 AND THE WEST 1/2 OF LOT 40, ORIGINAL
PLAT OF CEDAR POINT PARK, VILLAGE OF WILLIAMS
BAY, WALWORTH COUNTY, WISCONSIN.

ORDERED BY: SONTAG REALTY
SOUTH LAKE SHORE DR.
LAKE GENEVA, WI 53147

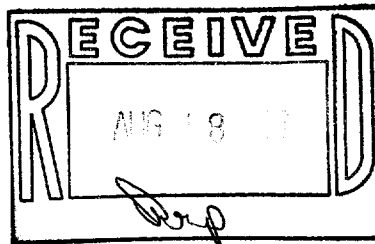

SCALE - 1"=30'

LEGEND

- ∘ - IRON PIPE FOUND
- ⬢ - CONCRETE MONUMENT FOUND
- - IRON ROD SET
- () - RECORDED AS

I, ROBERT M. BAERENWALD, DO HEREBY CERTIFY THAT I
HAVE SURVEYED THE PROPERTY HEREON DESCRIBED ACCORDING
TO THE OFFICIAL RECORDS AND THAT THE PLAT HEREON IS A
CORRECT REPRESENTATION OF THE PROPERTY LINES TO THE
BEST OF MY KNOWLEDGE AND BELIEF.

Robert M. Baerenwald
ROBERT M. BAERENWALD
WISCONSIN REGISTERED LAND SURVEYOR, S-1508

DATE *July 2, 1987* JOB NO. 1135

NOTE: THIS IS NOT A CERTIFIED COPY UNLESS SEALED.