

**ABELL  
SURVEYING & MAPPING  
DELAVER, WISCONSIN 53115  
414-728-6737**

PARKWAY

LINCOLN

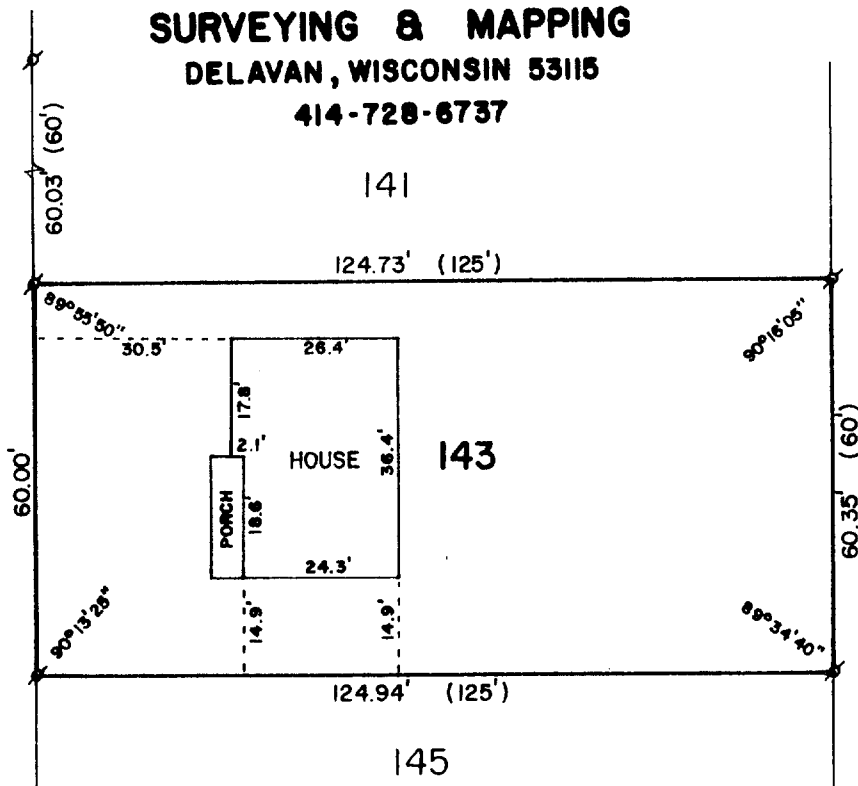

PLAT OF SURVEY OF

LOT 143 OF THE ORIGINAL PLAT OF CEDAR POINT  
PARK, VILLAGE OF WILLIAMS BAY, WALWORTH  
COUNTY, WISCONSIN.

ORDERED BY: ANCHOR SAVINGS & LOAN  
201 BROAD STREET  
LAKE GENEVA, WI 53147

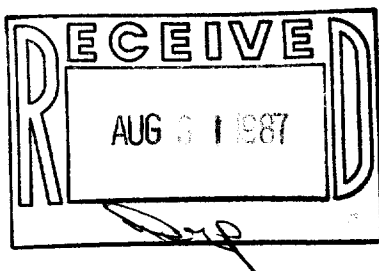

SCALE - 1"=30'

LEGEND

⌀ - IRON PIPE FOUND  
( ) - RECORDED AS

I, DAVID F. ABELL, DO HEREBY CERTIFY  
THAT I HAVE SURVEYED THE PROPERTY  
HEREON DESCRIBED ACCORDING TO THE  
OFFICIAL RECORDS AND THAT THE PLAT  
HEREON IS A CORRECT REPRESENTATION  
OF THE PROPERTY LINES TO THE BEST OF  
MY KNOWLEDGE AND BELIEF.

*David F. Abell*

DAVID F. ABELL  
WISCONSIN REGISTERED LAND SURVEYOR, S-1596

DATE June 23, 1987 JOB NUMBER - 87084

NOTE: THIS IS NOT A CERTIFIED COPY UNLESS SEALED.