

GEORGE T. DUNHAM
SURVEYING & SUBDIVIDING
DELAVER, WISCONSIN

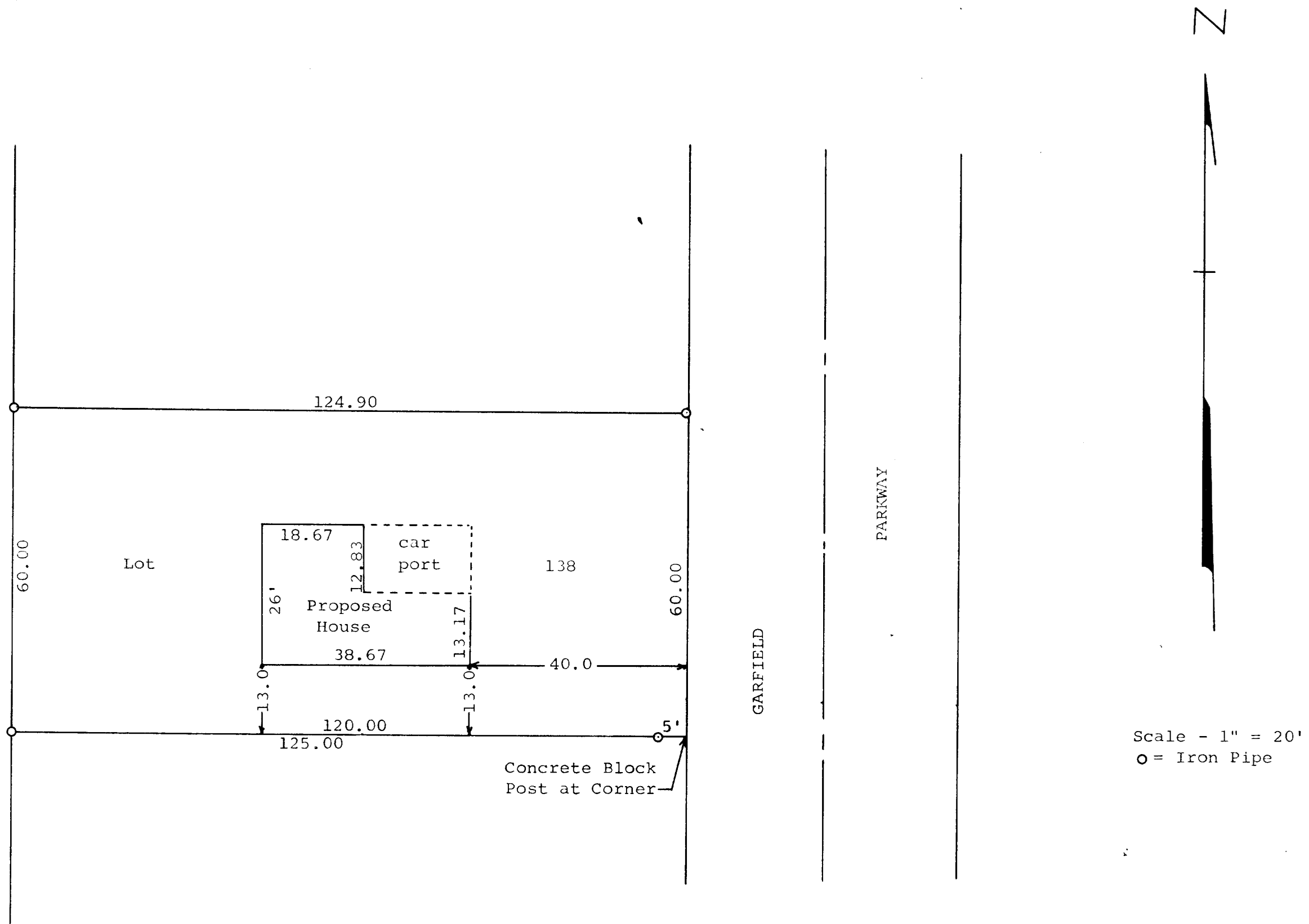

STATE OF WISCONSIN)
WALWORTH COUNTY)

I, George T. Dunham, Surveyor, certify that I
have surveyed the property described as follows,
Lot 138 of Cedar Point Park, a subdivision
located in the Village of Williams Bay, Walworth
County, Wisconsin.

and that the above plat is an accurate survey and a true
representation thereof and correctly shows the exterior
boundary lines and location of the proposed building
to be built thereon and the correct measurements thereof.
October 31, 1967

George T. Dunham
George T. Dunham, Surveyor

11-57

WCP-111