

FARRIS, HANSEN & ASSOCIATES, INC.

7 RIDGEWAY COURT, P.O. BOX 487, ELKHORN, WISCONSIN

TEL. 414-723-2098

LOCATION: LOT 33 OF CEDAR POINT PARK SUBDIVISION  
VILLAGE OF WILLIAMS BAY, WALWORTH CO, WI

MAP LEGEND

- = IRON PIPE STAKE FOUND
- = PK NAIL STAKE FOUND
- = IRON BAR STAKE FOUND
- (XXXXX) = RECORD DIMENSION

WORK ORDERED BY: MIDWEST REALTY - MARYON CONNOLLY

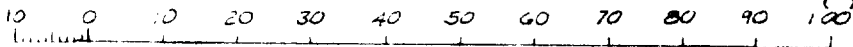

MAP SCALE IN FEET

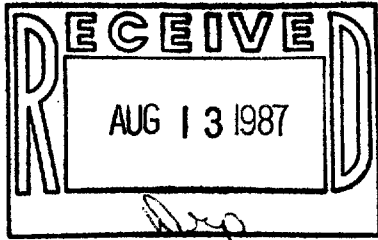

Bearings Based on 20' wide 'Driveway'. Found 4 stakes in line and assigned bearing N50°32'50"E as shown on other surveys of record in this block

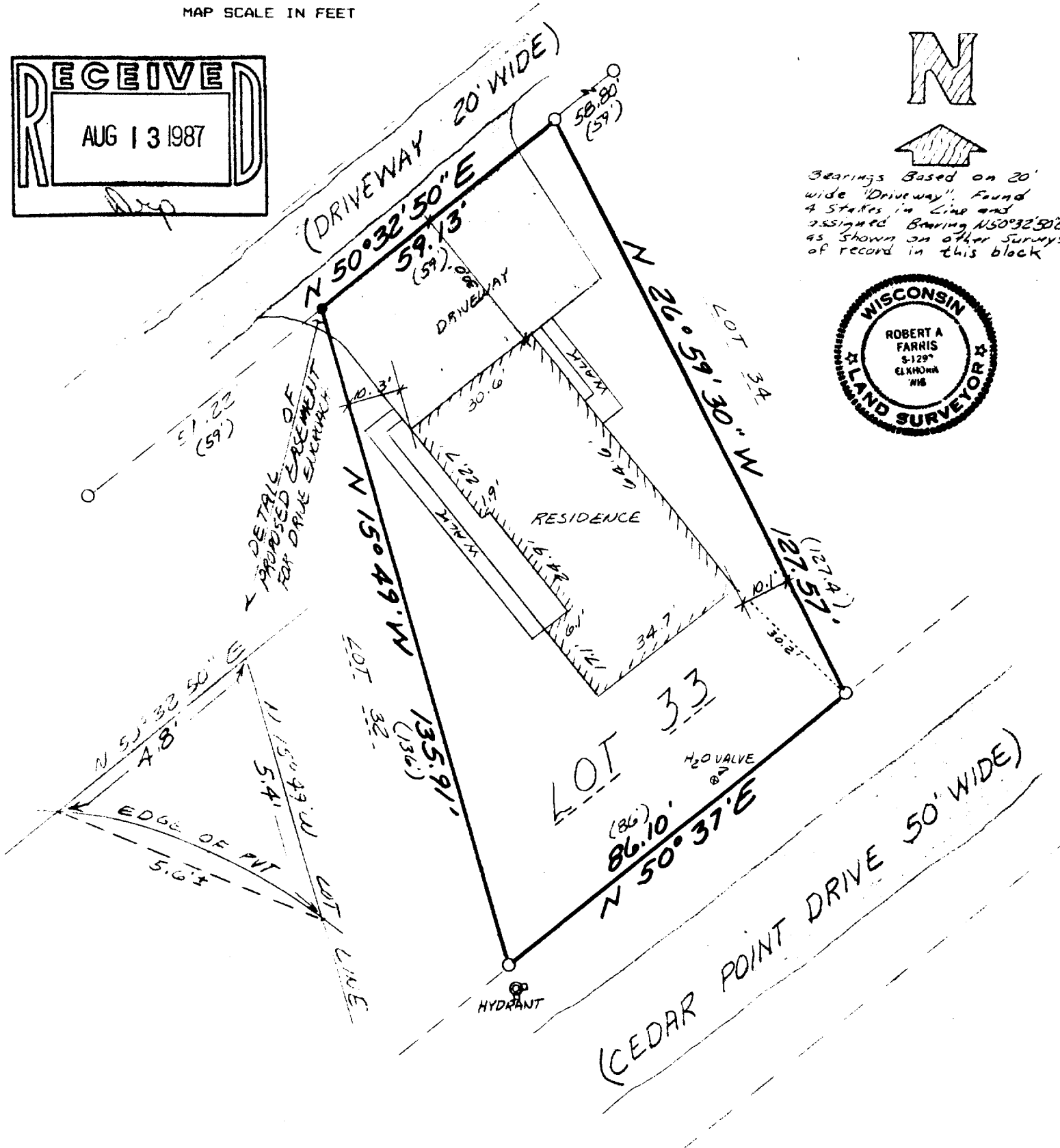
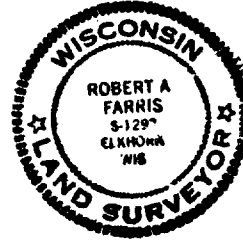

I hereby certify that the above described property has been surveyed under my direction and that the above map is a true representation thereof and shows the size and location of the property, its exterior boundaries, the location of all visible structures and dimensions of all principal buildings thereon, boundary fences, apparent easements, roadways and visible encroachments, if any. This survey is made for the use of the present owners of the property, and also those who purchase, mortgage, or guarantee the title thereto within one year from the date hereof.

DATED: JULY 28, 1987

*Robert A. Farris*

PROJ. NO. 2850