

WALWORTH COUNTY  
SURVEYING & MAPPING  
LAKE GENEVA, WISCONSIN  
GENEVA STREET

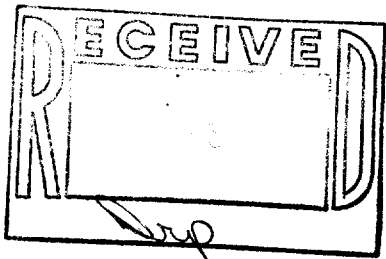
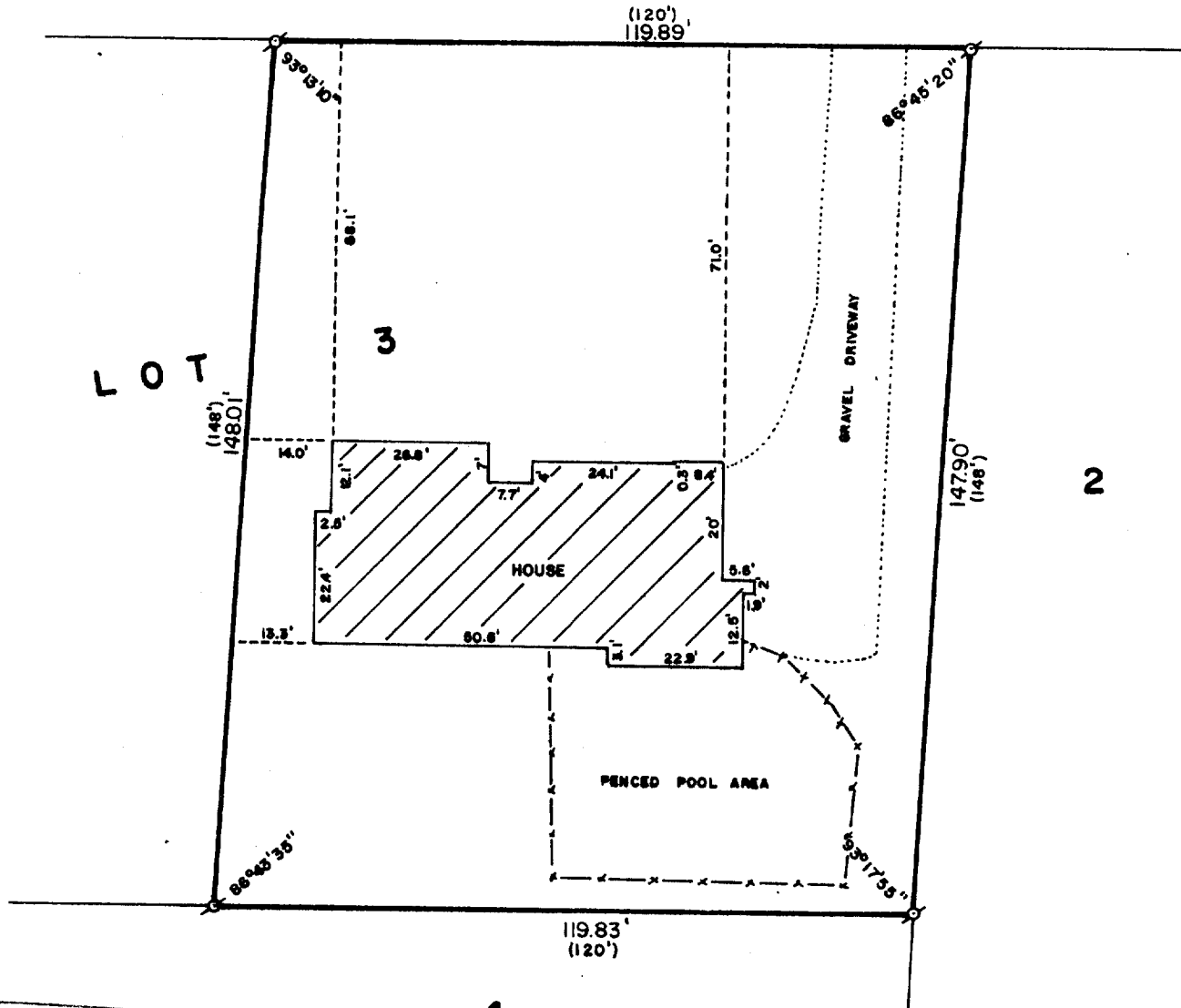

4

PLAT OF SURVEY OF

THE EAST 120 FEET OF LOT 3 OF OBSERVATORY  
SUBDIVISION, LOCATED IN THE VILLAGE OF  
WILLIAMS BAY, WALWORTH COUNTY, WISCONSIN.

ORDERED BY: LAKESHORE REAL ESTATE  
101 BROAD STREET  
LAKE GENEVA, WISCONSIN 53147



SCALE: 1"=30

Ø - IRON PIPE FOUND  
( ) - RECORDED AS

I, ROBERT M. BAERENWALD, DO HEREBY CERTIFY THAT I  
HAVE SURVEYED THE PROPERTY HEREON DESCRIBED ACCORDING  
TO THE OFFICIAL RECORDS AND THAT THE PLAT HEREON IS A  
CORRECT REPRESENTATION OF THE PROPERTY LINES TO THE  
BEST OF MY KNOWLEDGE AND BELIEF.

*Robert M. Baerenwald*  
ROBERT M. BAERENWALD  
WISCONSIN REGISTERED LAND SURVEYOR, S-1508

*May 27, 1987*  
DATE JOB NO. 1073

NOTE: THIS IS NOT A CERTIFIED COPY UNLESS SEALED.