

WALWORTH COUNTY  
SURVEYING & MAPPING  
LAKE GENEVA, WISCONSIN

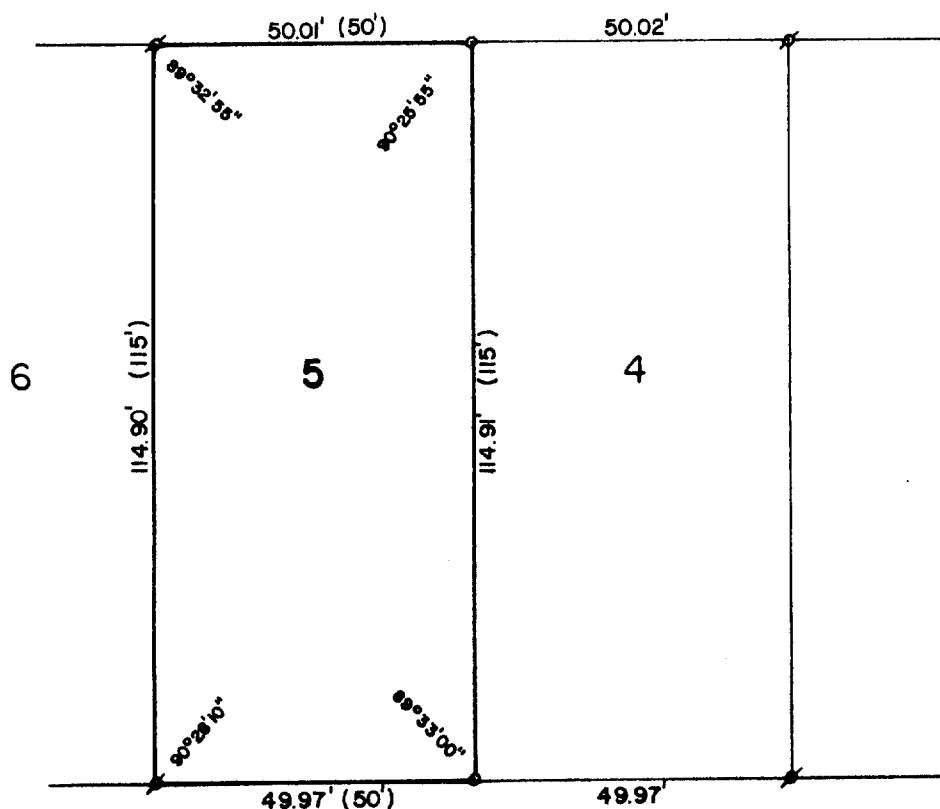

UPPER LOCH VISTA DR. 2

PLAT OF SURVEY OF

LOT 5 OF LOCH VISTA CLUB SUBDIVISION NO. 1, VILLAGE  
OF WILLIAMS BAY, WALWORTH COUNTY, WISCONSIN.

ORDERED BY: GORDON ROTH  
74 UPPER LOCH VISTA  
WILLIAMS BAY, WISCONSIN

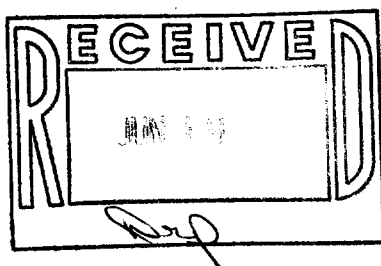

SCALE - 1"=30'

LEGEND

- ⌀ - IRON PIPE FOUND
- o - IRON PIPE SET
- ( ) - RECORDED AS

I, ROBERT M. BAERENWALD, DO HEREBY CERTIFY THAT I  
HAVE SURVEYED THE PROPERTY HEREON DESCRIBED ACCORDING  
TO THE OFFICIAL RECORDS AND THAT THE PLAT HEREON IS A  
CORRECT REPRESENTATION OF THE PROPERTY LINES TO THE  
BEST OF MY KNOWLEDGE AND BELIEF.

*Robert M. Baerenwald*  
ROBERT M. BAERENWALD  
WISCONSIN REGISTERED LAND SURVEYOR, S-1508

*June 4, 1987*  
DATE June 4, 1987 JOB NO. 0966

NOTE: THIS IS NOT A CERTIFIED COPY UNLESS SEALED.