

GEORGE I. DUNHAM
SURVEYING & SUBDIVIDING
DELAVER, WISCONSIN

N

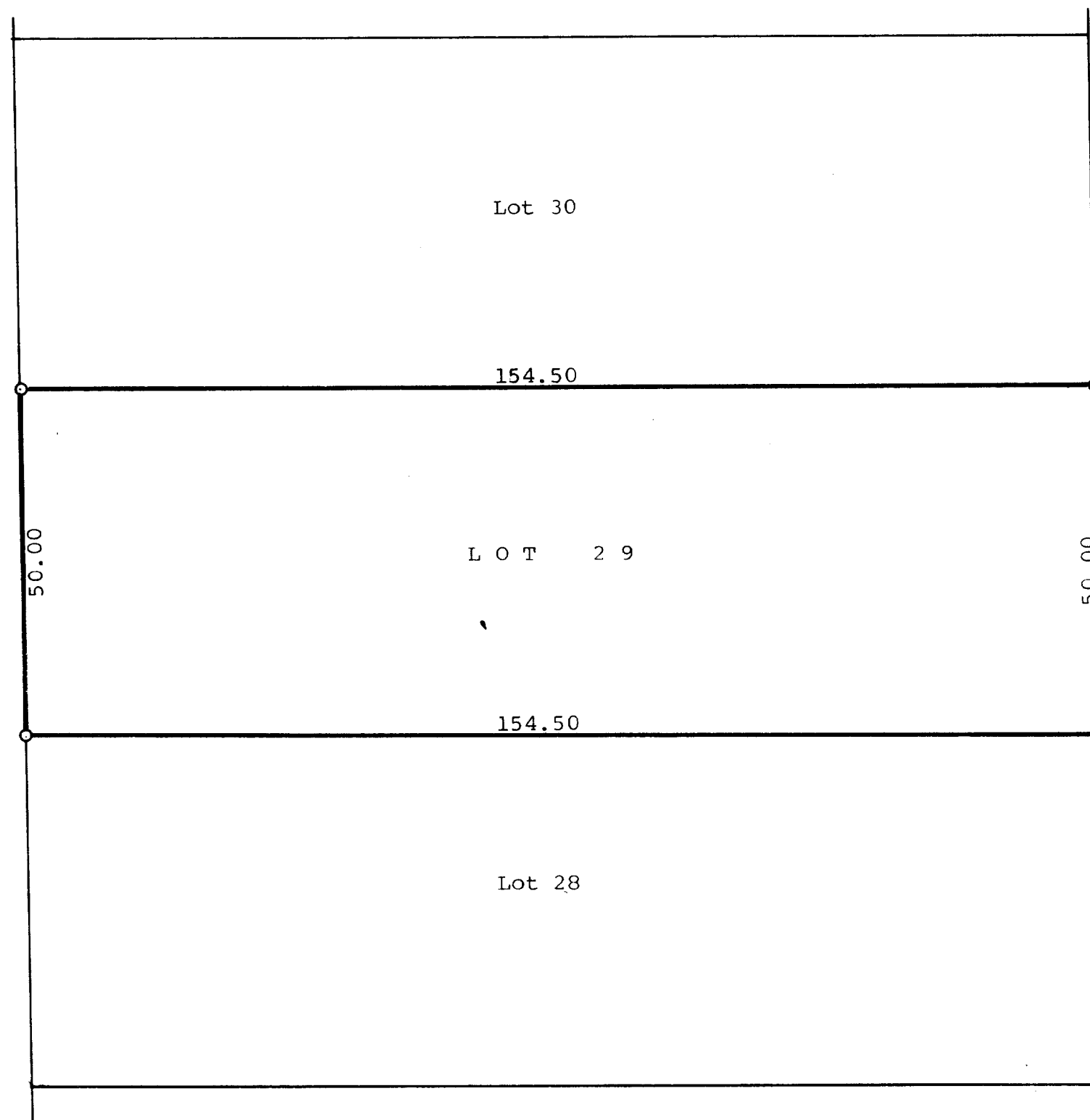

Scale - 1" = 20'
O = Iron Pipe



Plat of survey of Lot 29 of Stark's Subdivision located
in the Village of Williams Bay, Walworth County, Wisconsin.
October 25, 1968

George I. Dunham
George T. Dunham, Surveyor

11-55