

ABELL  
SURVEYING & MAPPING  
DELAVAN, WISCONSIN 53115  
414-728-6737

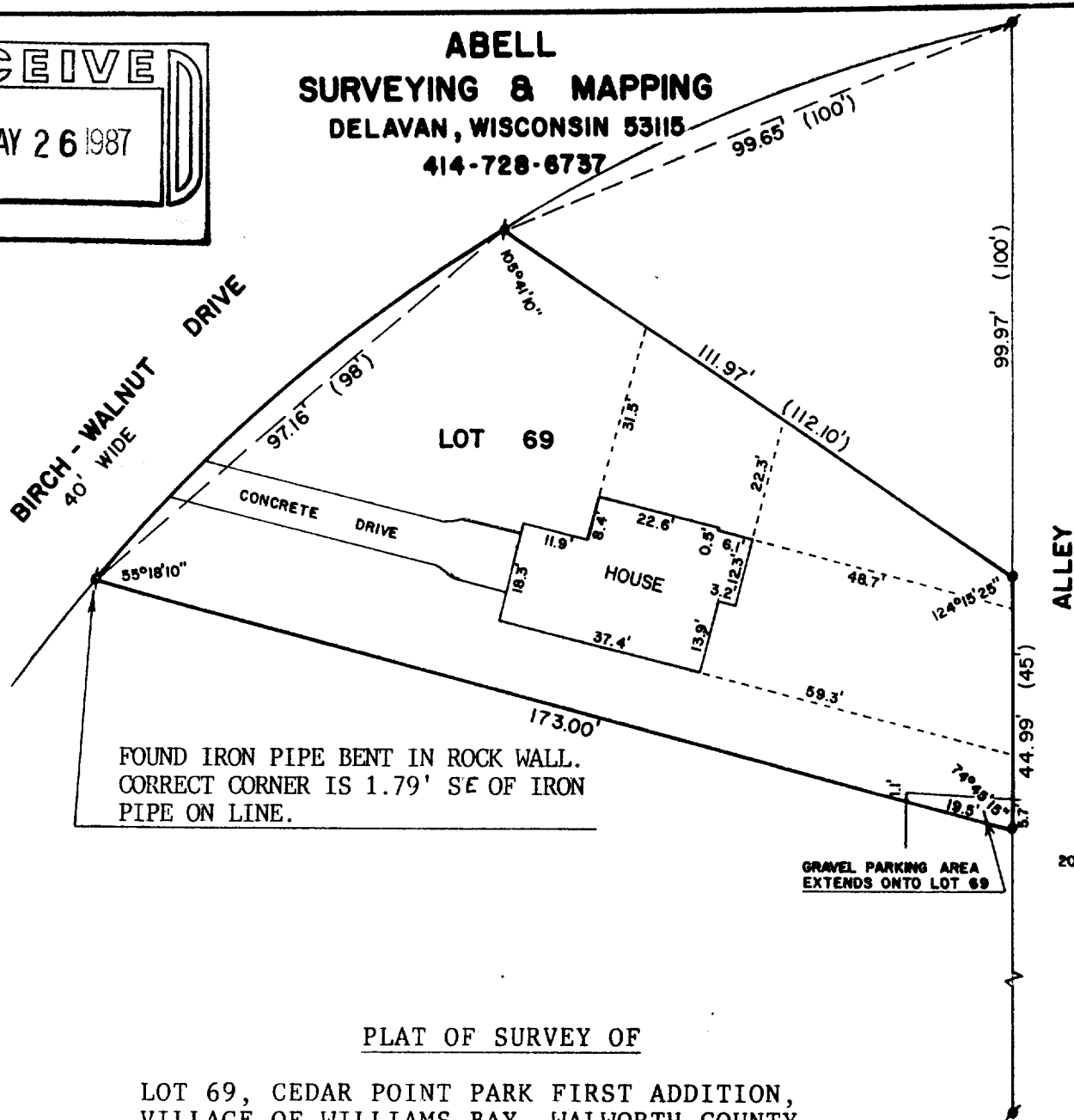

PLAT OF SURVEY OF

LOT 69, CEDAR POINT PARK FIRST ADDITION,  
VILLAGE OF WILLIAMS BAY, WALWORTH COUNTY,  
WISCONSIN.

ORDERED BY: HALTLI & MOHR, INC.  
ROUTE 3, BOX 355  
DELAVAN, WI 53115



SCALE - 1"=30'

LEGEND

- ⌘ - IRON PIPE FOUND
- - CONCRETE MONUMENT FOUND
- - IRON ROD FOUND
- ( ) - RECORDED AS

I, DAVID F. ABELL, DO HEREBY CERTIFY  
THAT I HAVE SURVEYED THE PROPERTY  
HEREON DESCRIBED ACCORDING TO THE  
OFFICIAL RECORDS AND THAT THE PLAT  
HEREON IS A CORRECT REPRESENTATION  
OF THE PROPERTY LINES TO THE BEST OF  
MY KNOWLEDGE AND BELIEF.

*David F. Abell*  
DAVID F. ABELL  
WISCONSIN REGISTERED LAND SURVEYOR, S-1596

*April 21, 1987*  
DATE JOB NUMBER - 0486007  
NOTE: THIS IS NOT A CERTIFIED COPY UNLESS SEALED.