

WALWORTH COUNTY  
SURVEYING & MAPPING  
LAKE GENEVA, WISCONSIN

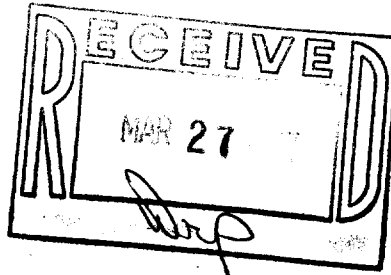

BIRCH GROVE PARK

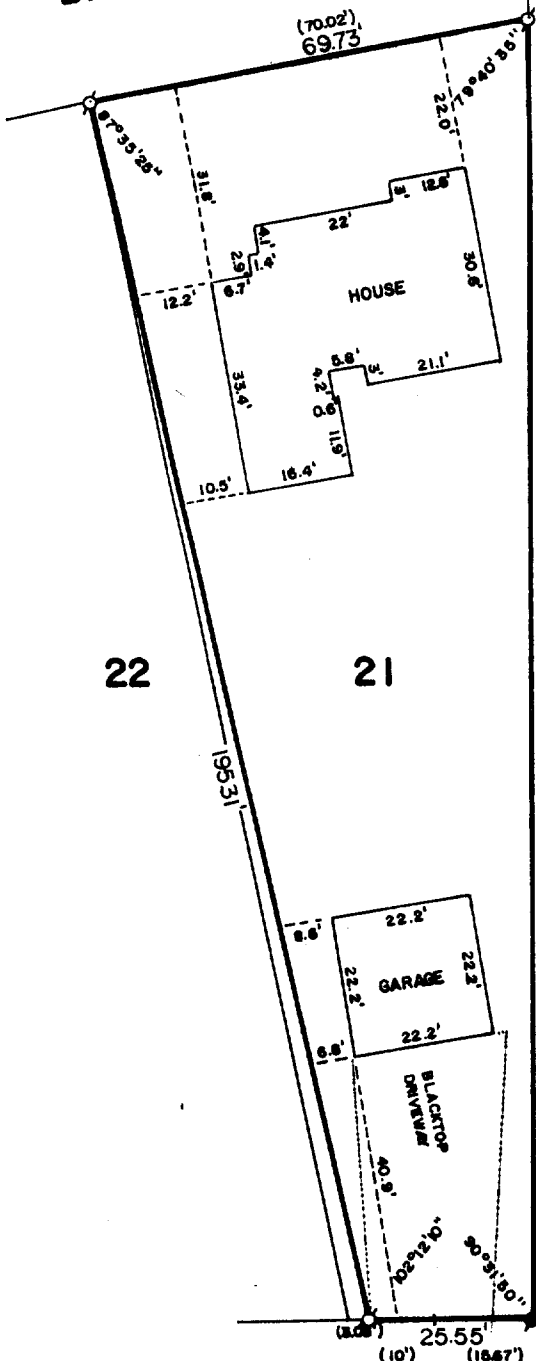

CEDAR POINT DRIVE

BIRCH WALNUT ROAD  
40' WIDE

PLAT OF SURVEY OF

A PARCEL OF LAND LOCATED IN FIRST  
ADDITION TO CEDAR POINT PARK, LOCATED  
IN THE VILLAGE OF WILLIAMS BAY, WAL-  
WORTH COUNTY, WISCONSIN RECORDED AS  
DOCUMENT NO. 82718, VOL. 291, PAGE  
522 OF RECORDS, WALWORTH COUNTY,  
WISCONSIN.

ORDERED BY: GENEVA LAKEFRONT REALTY  
PIER 302  
WILLIAMS BAY, WISCONSIN

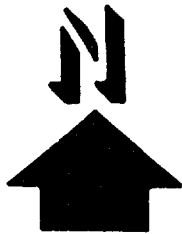

SCALE: 1"=30'

- - IRON PIPE FOUND
- - CONCRETE MONUMENT FOUND
- ( ) - RECORDED AS

I, ROBERT M. BAERENWALD, DO HEREBY CERTIFY THAT I  
HAVE SURVEYED THE PROPERTY HEREON DESCRIBED ACCORDING  
TO THE OFFICIAL RECORDS AND THAT THE PLAT HEREON IS A  
CORRECT REPRESENTATION OF THE PROPERTY LINES TO THE  
BEST OF MY KNOWLEDGE AND BELIEF.

*Robert M. Baerenwald*  
ROBERT M. BAERENWALD  
WISCONSIN REGISTERED LAND SURVEYOR, S-1508

DATE Jan. 12, 1987  
JOB NO. 0900

NOTE: THIS IS NOT A CERTIFIED COPY UNLESS SEALED.

WCP1-22

11-537