

WALWORTH COUNTY
SURVEYING & MAPPING
LAKE GENEVA, WISCONSIN

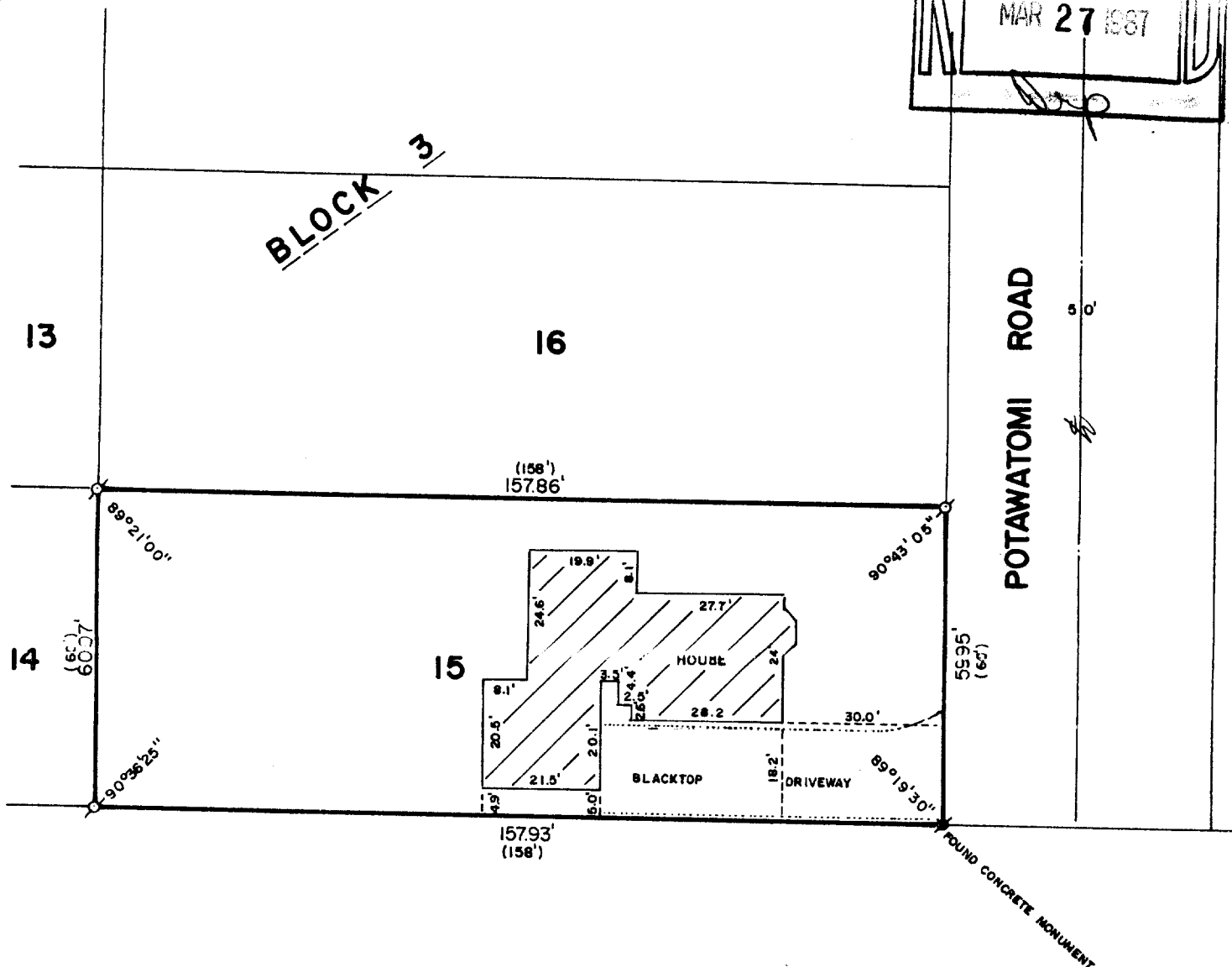
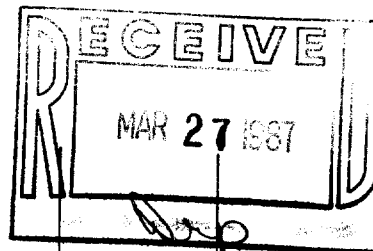

PLAT OF SURVEY OF

LOT 15, BLOCK 3 OF HARBOR VIEW SUBDIVISION,
LOCATED IN SECTION 6, T 1 N, R 17 E, VILLAGE
OF WILLIAMS BAY, WALWORTH COUNTY, WISCONSIN.

ORDERED BY: ASSURED REALTY
P. O. BOX 367
WILLIAMS BAY, WISCONSIN

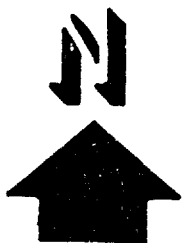

SCALE: 1"=30'

⊙ - IRON PIPE FOUND
() - RECORDED AS

I, ROBERT M. BAERENWALD, DO HEREBY CERTIFY THAT I
HAVE SURVEYED THE PROPERTY HEREON DESCRIBED ACCORDING
TO THE OFFICIAL RECORDS AND THAT THE PLAT HEREON IS A
CORRECT REPRESENTATION OF THE PROPERTY LINES TO THE
BEST OF MY KNOWLEDGE AND RELIEF.

Robert M. Baerenwald
ROBERT M. BAERENWALD
WISCONSIN REGISTERED LAND SURVEYOR, S-1508

Dec. 29, 1986
DATE JOB NO. 6896