

WALWORTH COUNTY
SURVEYING & MAPPING
LAKE GENEVA, WISCONSIN

CIRCLE PARKWAY

PLAT OF SURVEY OF

THE BUILDING SETBACK LINE LOCATED ON LOTS 221, 222 AND 223 OF CEDAR POINT PARK 3RD ADDITION, LOCATED IN THE VILLAGE OF WILLIAMS BAY, WALWORTH COUNTY, WISCONSIN.

ORDERED BY: GENEVA LAKEFRONT REALTY
P. O. BOX 901
WILLIAMS BAY, WISCONSIN 53191

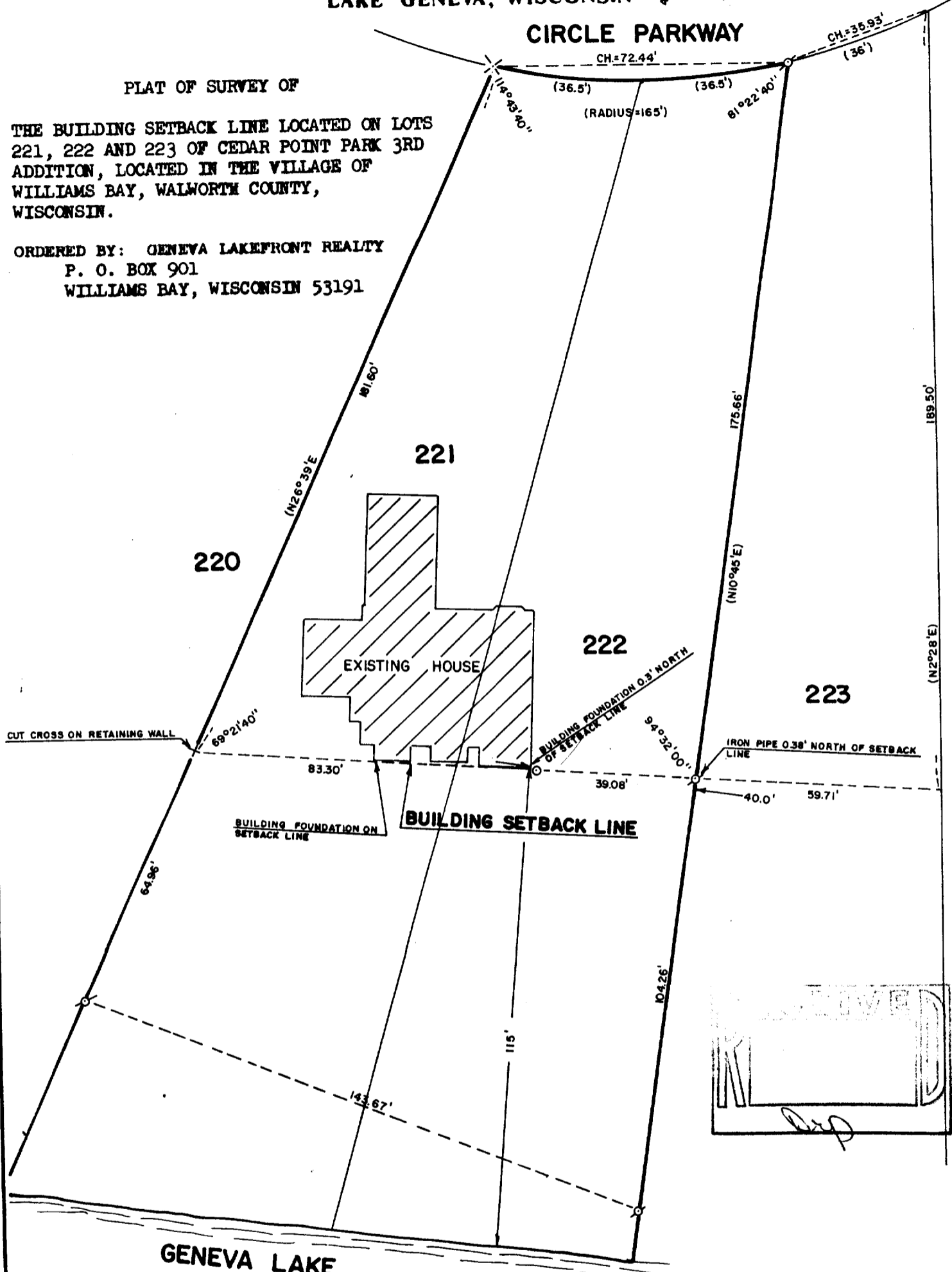

GENEVA LAKE



SCALE: 1"=30'

- o - IRON PIPE FOUND
- x - RAILROAD SPIKE FOUND
- o - IRON ROD PLACED
- () - RECORDED AS

I, ROBERT M. BAERENWALD, DO HEREBY CERTIFY THAT I HAVE SURVEYED THE PROPERTY HEREON DESCRIBED ACCORDING TO THE OFFICIAL RECORDS AND THAT THE PLAT HEREON IS A CORRECT REPRESENTATION OF THE PROPERTY LINES TO THE BEST OF MY KNOWLEDGE AND BELIEF.

Robert M. Baerenwald
ROBERT M. BAERENWALD
WISCONSIN REGISTERED LAND SURVEYOR, S-1508

Dec. 19, 1986
DATE JOB NO. 0888

NOTE: THIS IS NOT A CERTIFIED COPY UNLESS SEALED.

WLP 3-19, 20

11-528