

WALWORTH COUNTY
SURVEYING & MAPPING
LAKE GENEVA, WISCONSIN

CIRCLE PARKWAY

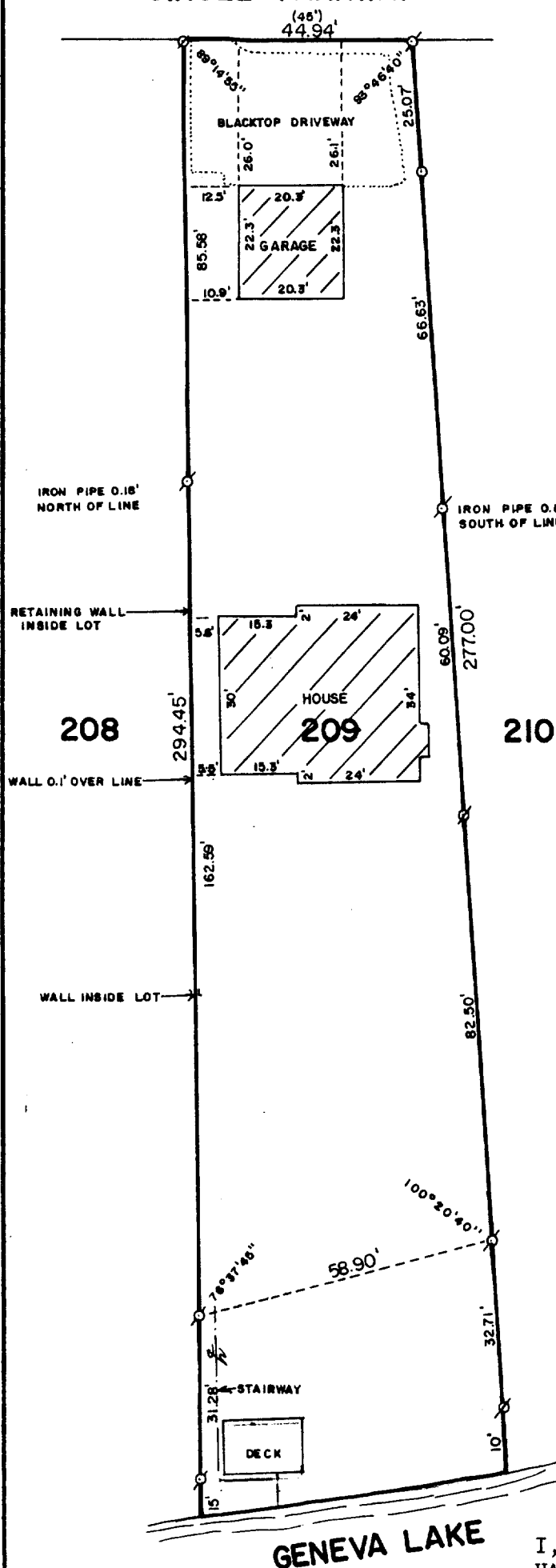

PLAT OF SURVEY OF

LOT 209 OF CEDAR POINT PARK 3RD ADD.,
LOCATED IN THE VILLAGE OF WILLIAMS BAY,
WALWORTH COUNTY, WISCONSIN.

ORDERED BY: SONTAG REALTY
RT. 1, BOX 360
LAKE GENEVA, WISCONSIN

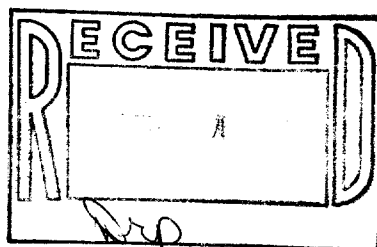

I, ROBERT M. BAERENWALD, DO HEREBY CERTIFY THAT I
HAVE SURVEYED THE PROPERTY HEREON DESCRIBED ACCORDING
TO THE OFFICIAL RECORDS AND THAT THE PLAT HEREON IS A
CORRECT REPRESENTATION OF THE PROPERTY LINES TO THE
BEST OF MY KNOWLEDGE AND BELIEF.

Robert M. Baerenwald
ROBERT M. BAERENWALD
WISCONSIN REGISTERED LAND SURVEYOR, S-1508

Dec. 29, 1986
DATE JOB NO. 0893

NOTE: THIS IS NOT A CERTIFIED COPY UNLESS SEALED.

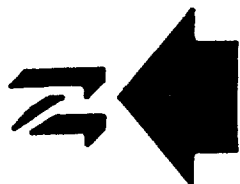

SCALE: 1"=30'
○ - IRON PIPE FOUND
⊗ - IRON ROD FOUND
() - RECORDED AS

WCP3-8

11-527