

WALWORTH COUNTY
SURVEYING & MAPPING
LAKE GENEVA, WISCONSIN

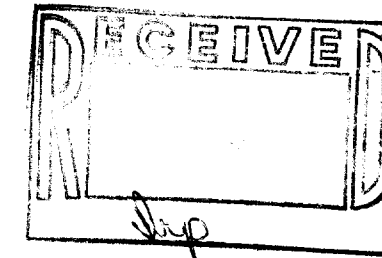

SCALE: 1"=30'

- ⊙ - IRON PIPE FOUND
- - CONCRETE MONUMENT FOUND
- () - RECORDED AS

PLAT OF SURVEY OF

LOT 11 OF CEDAR POINT PARK 1ST ADDITION,
LOCATED IN THE VILLAGE OF WILLIAMS BAY,
WALWORTH COUNTY, WISCONSIN.

ORDERED BY: KEEFE REAL ESTATE
704 MAIN STREET
LAKE GENEVA, WISCONSIN 53147

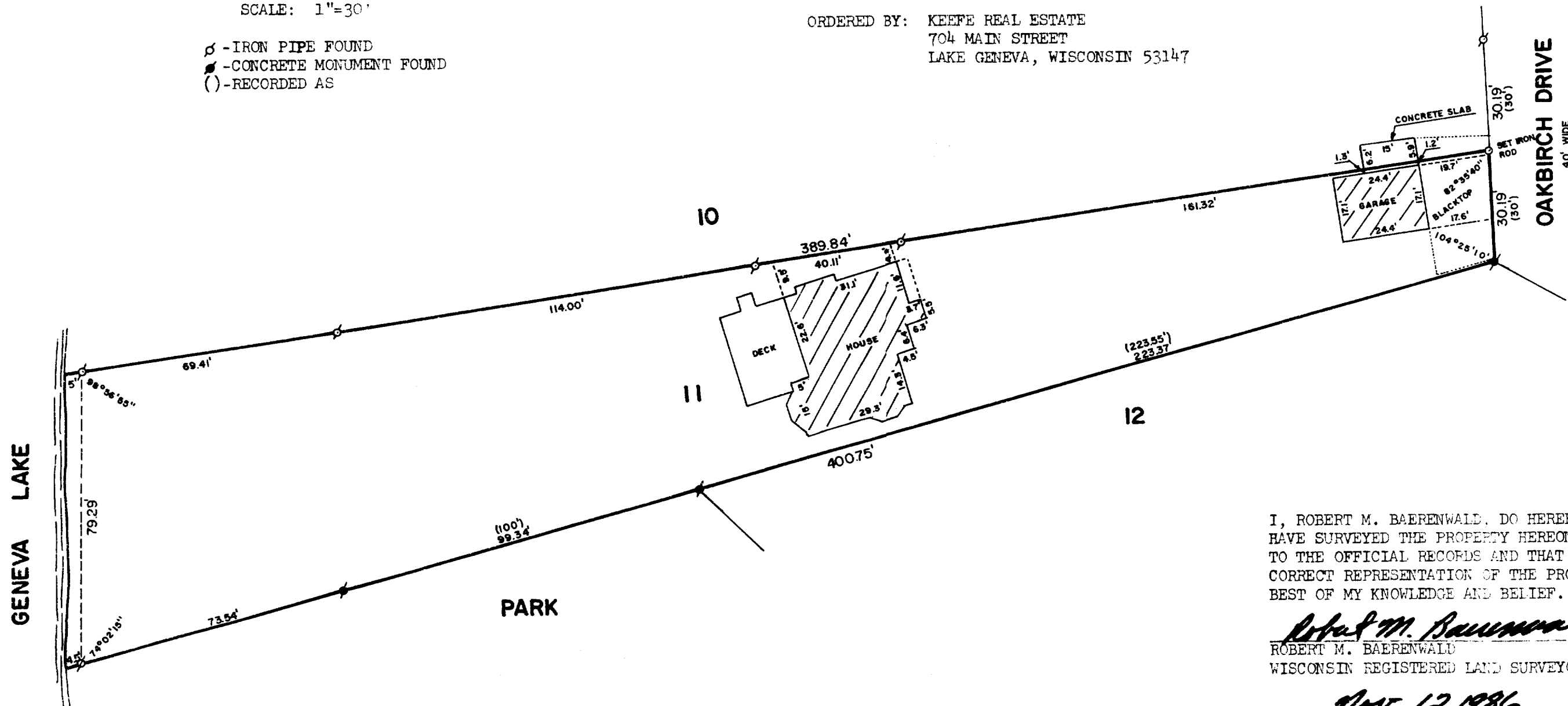

I, ROBERT M. BAERENWALD, DO HEREBY CERTIFY THAT I
HAVE SURVEYED THE PROPERTY HEREON DESCRIBED ACCORDING
TO THE OFFICIAL RECORDS AND THAT THE PLAT HEREON IS A
CORRECT REPRESENTATION OF THE PROPERTY LINES TO THE
BEST OF MY KNOWLEDGE AND BELIEF.

Robert M. Baerenwald
ROBERT M. BAERENWALD
WISCONSIN REGISTERED LAND SURVEYOR, S-1508

DATE Nov. 12, 1986 JOB NO. 0825
NOTE: THIS IS NOT A CERTIFIED COPY UNLESS SEALED.