

WALWORTH COUNTY
SURVEYING & MAPPING
LAKE GENEVA, WISCONSIN

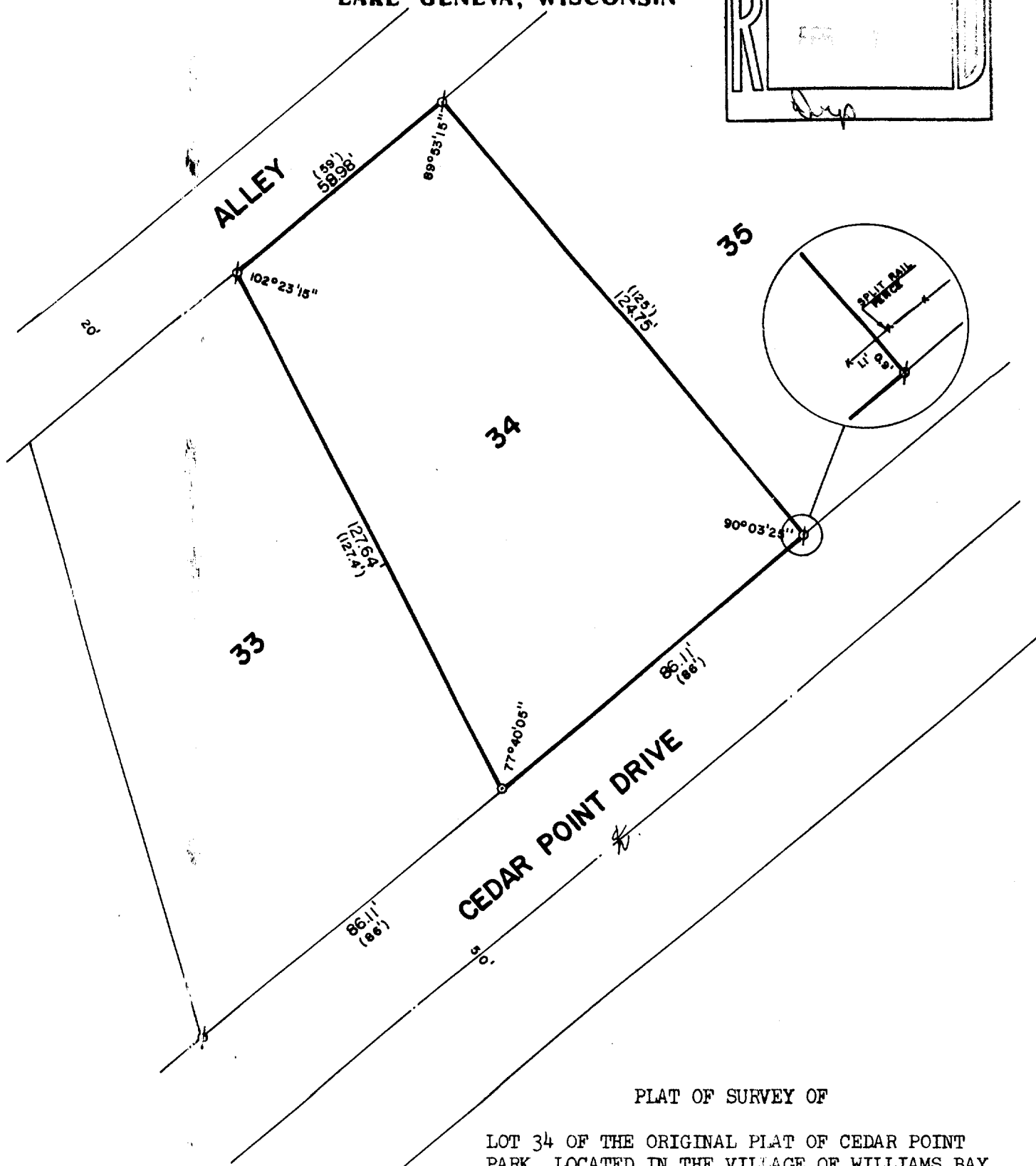
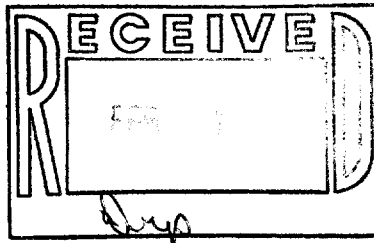

PLAT OF SURVEY OF

LOT 34 OF THE ORIGINAL PLAT OF CEDAR POINT
PARK, LOCATED IN THE VILLAGE OF WILLIAMS BAY,
WALWORTH COUNTY, WISCONSIN.

ORDERED BY: ROBERT BASTEDENBECK
3501C TELLURIDGE CIRCL
AURORA, CO 80013

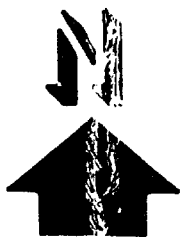

SCALE: 1"=30'

Ø - IRON ROD FOUND
○ - IRON ROD PLACED
() - RECORDED

I, ROBERT M. BAERENWALD, DO HEREBY CERTIFY THAT I
HAVE SURVEYED THE PROPERTY HEREON DESCRIBED ACCORDING
TO THE OFFICIAL RECORDS AND THAT THE PLAT HEREON IS A
CORRECT REPRESENTATION OF THE PROPERTY LINES TO THE
BEST OF MY KNOWLEDGE AND BELIEF.

Robert M. Baerenwald
ROBERT M. BAERENWALD
WISCONSIN REGISTERED LAND SURVEYOR, S-1508

Oct. 14, 1986
DATE JOB NO. 0756

NOTE: THIS IS NOT A CERTIFIED COPY UNLESS SEALED.

WEP-26c

11-523