

KOLB LAND CONSULTING, INC.
LAND SURVEYING • SUBDIVIDING • LAND PLANNING

929 WILLIAMS STREET

LAKE GENEVA, WISCONSIN 53147

414-248-3697

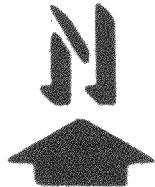
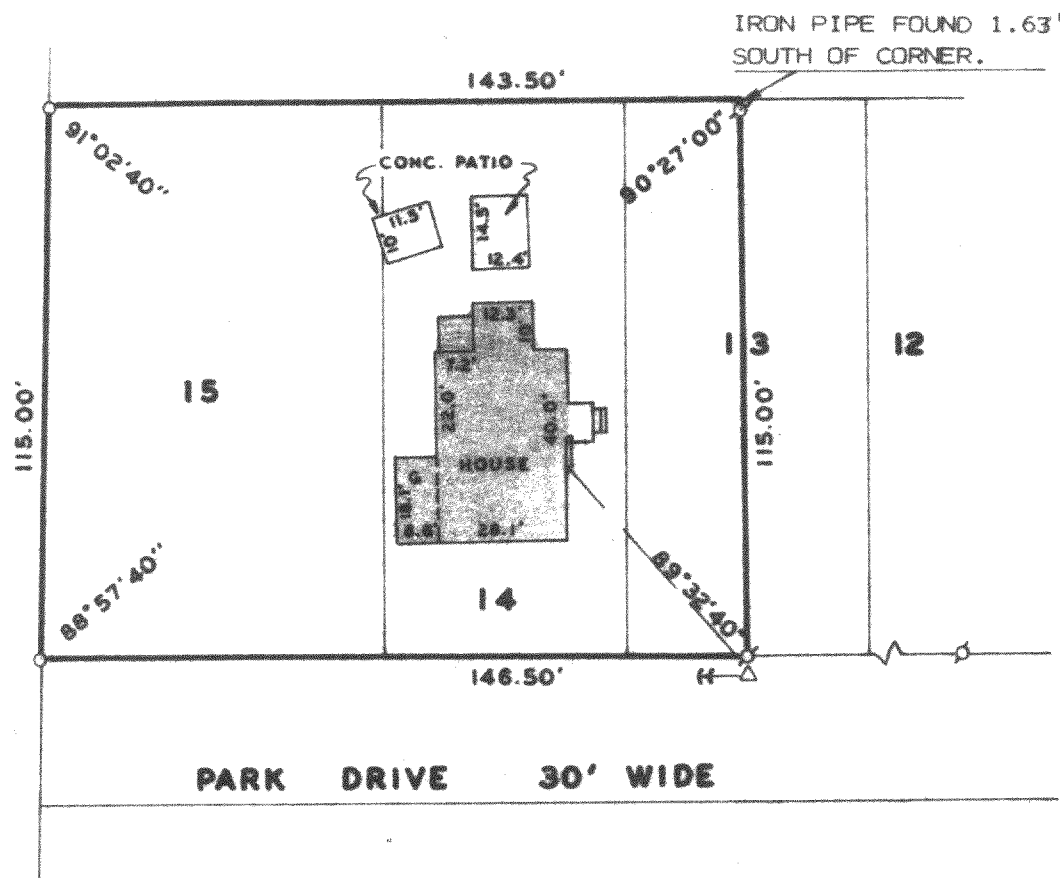

SCALE: 1" = 40'

LEGEND

- ⌀ - IRON PIPE FOUND
- - 1" X 24" IRON PIPE SET
- Δ - UTILITY POLE
- - OVERHEAD UTILITY LINE
- ⊥ - UTILITY POLE ANCHOR
- G - GARAGE

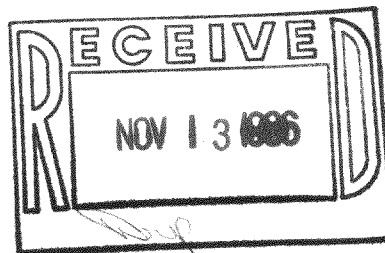

PLAT OF SURVEY OF
LOTS 14 AND 15 AND THE WEST 1/2 OF LOT 13, LOCH
VISTA CLUB SUBDIVISION NUMBER 1, WILLIAMS BAY,
WALWORTH COUNTY, WISCONSIN.

ORDERED BY: THE RAULAND AGENCY
P.O. BOX 159
WALWORTH, WI.
53184

I HEREBY CERTIFY THAT I HAVE SURVEYED THE ABOVE DESCRIBED PROPERTY AND THAT THE ABOVE MAP IS A TRUE REPRESENTATION THEREOF AND SHOWS THE SIZE AND LOCATION OF THE PROPERTY, ITS EXTERIOR BOUNDARIES, THE LOCATION OF ALL VISIBLE STRUCTURES AND DIMENSIONS OF ALL PRINCIPAL BUILDINGS THEREON, BOUNDARY FENCES, APPARENT EASEMENTS, ROADWAYS AND VISIBLE ENCROACHMENTS, IF ANY, TO THE BEST OF MY KNOWLEDGE AND BELIEF.

THIS SURVEY IS MADE FOR THE USE OF THE PRESENT OWNERS OF THE PROPERTY AND ALSO THOSE WHO PURCHASE, MORTGAGE, OR GUARANTEE THE TITLE THERETO WITHIN ONE (1) YEAR FROM DATE HEREOF.

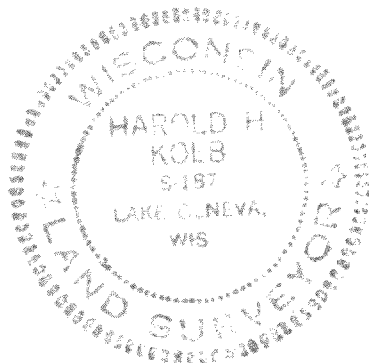

Harold H. Kolb

HAROLD H. KOLB

WISCONSIN REGISTERED LAND SURVEYOR, S-187

DATE SEPTEMBER 10, 1986

REVISED _____

REVISED _____