

KOLB LAND CONSULTING, INC.  
LAND SURVEYING • SUBDIVIDING • LAND PLANNING

929 WILLIAMS STREET LAKE GENEVA, WISCONSIN 53147 414-248-3697

13 FOOT DRIVE SHOWN ON  
RECORDED PLAT OF  
CEDAR POINT PARK

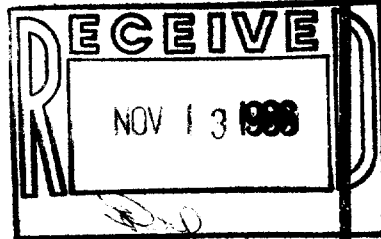

SCALE: 1" = 30'

ORDERED BY: BANK OF HICKORY HILL TRUST  
NO. 2907 % HOWARD HOLT, ATT.  
7660 W. 62ND PLACE  
SUMMIT, IL. 60501

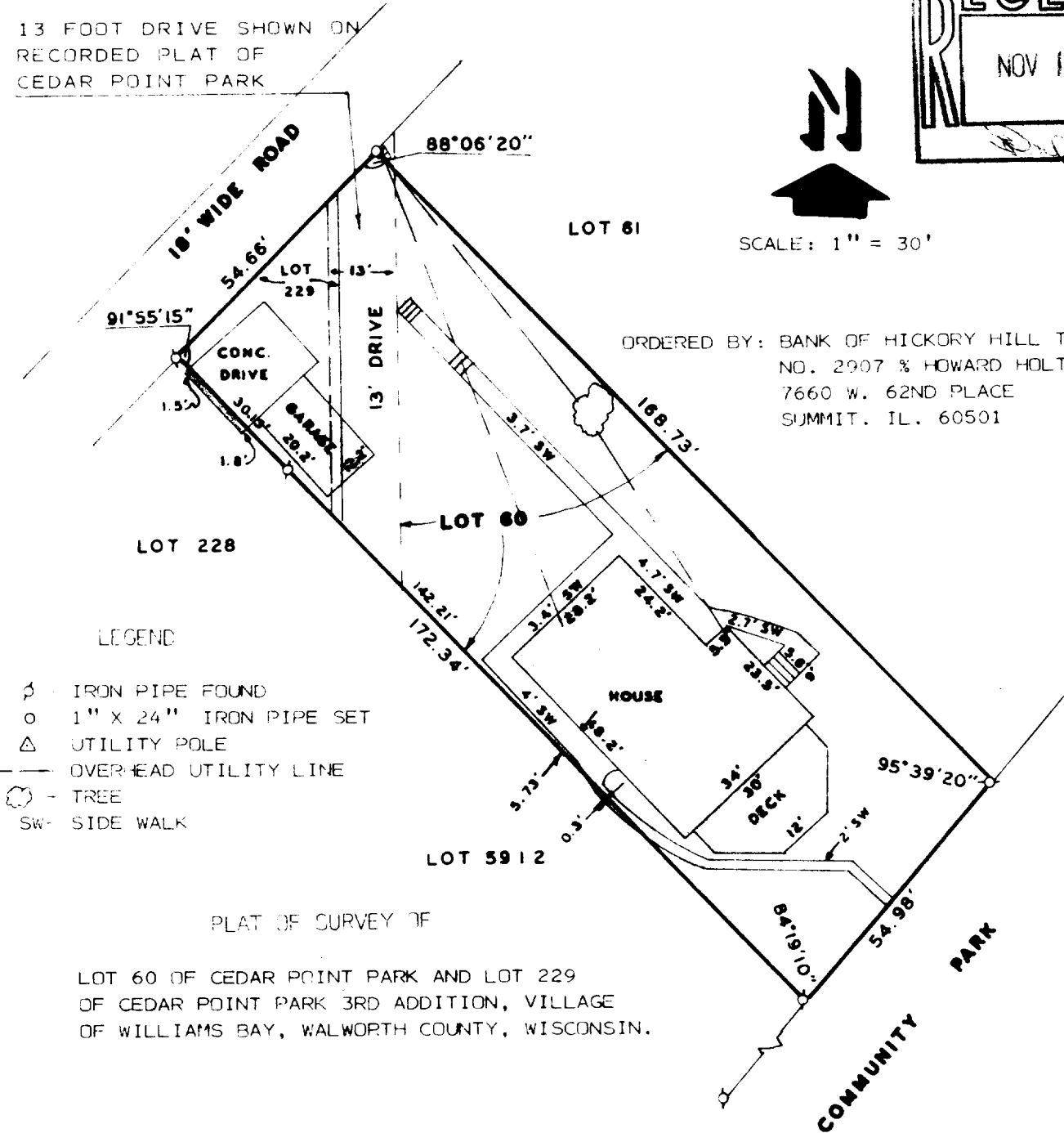

I HEREBY CERTIFY THAT I HAVE SURVEYED THE ABOVE  
DESCRIBED PROPERTY AND THAT THE ABOVE MAP IS A  
TRUE REPRESENTATION THEREOF AND SHOWS THE SIZE  
AND LOCATION OF THE PROPERTY, ITS EXTERIOR BOUN-  
DARIES, THE LOCATION OF ALL VISIBLE STRUCTURES  
AND DIMENSIONS OF ALL PRINCIPAL BUILDINGS THERE-  
ON, BOUNDARY FENCES, APPARENT EASEMENTS, ROAD-  
WAYS AND VISIBLE ENCROACHMENTS, IF ANY, TO THE  
BEST OF MY KNOWLEDGE AND BELIEF.  
THIS SURVEY IS MADE FOR THE USE OF THE PRESENT  
OWNERS OF THE PROPERTY AND ALSO THOSE WHO PUR-  
CHASE, MORTGAGE, OR GUARANTEE THE TITLE THERETO  
WITHIN ONE (1) YEAR FROM DATE HEREOF.

*Harold H. Kolb*

HAROLD H. KOLB

WISCONSIN REGISTERED LAND SURVEYOR, S-187

DATE July 27, 1988

REVISED \_\_\_\_\_

REVISED \_\_\_\_\_

