

PLAT OF SURVEY

of
 Lots 1, 2, and the East 1/2 of Lot 3 of Block 19, Williams Third Subdivision,
 Village of Williams Bay, Walworth County, Wisconsin.

Owner: Richard Case
 2 S. Walworth
 Williams Bay, WI. 53191

Surveyed by: Jensen Surveying & Mapping S.C.
 45 S. Wis. P.O. Box 322
 Elkhorn, WI. 53121

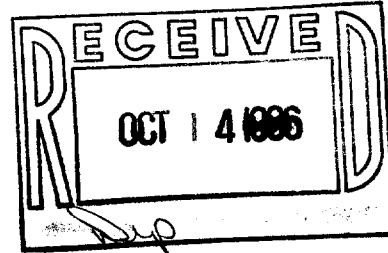

BEARINGS REFERENCED TO THE
 SOUTH LINE OF CONGRESS ST.
 AS N 89° 03' 38" E

1" = 20'

LEGEND

- - FOUND IRON PIPE
- - SET IRON PIPE
- () - RECORDED AS DIMENSION

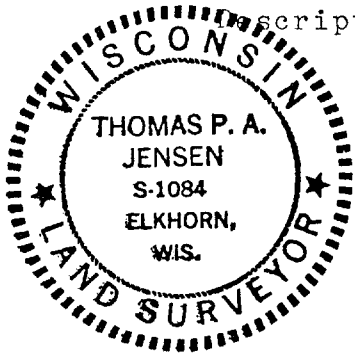

CONGRESS

STREET

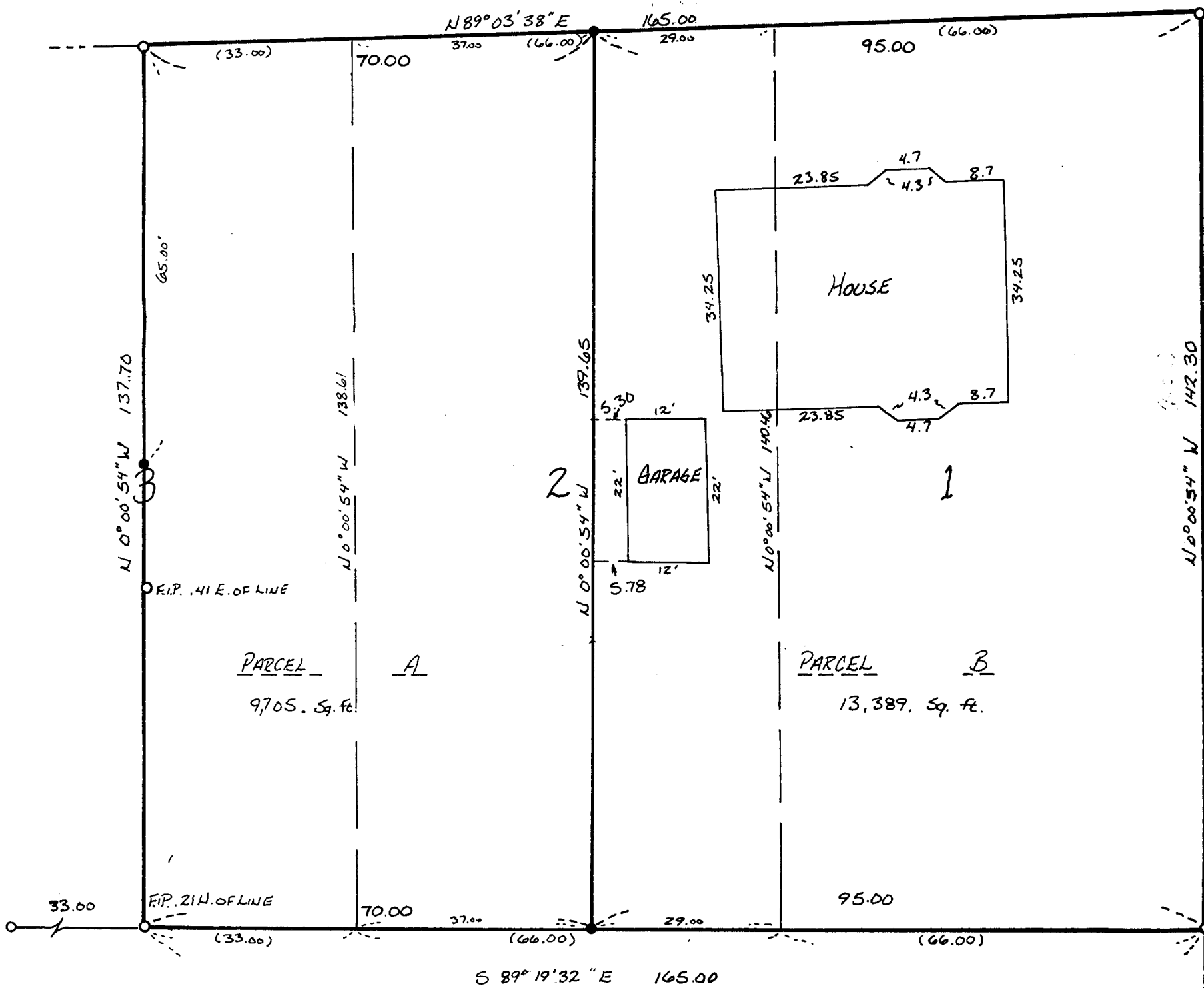

I, Thomas P.A. Jensen, Wisconsin Registered Land Surveyor, do hereby certify that this survey was performed by me, or under my direction, in full compliance with the owner's/agent's instructions and chapter A-E 5 of the Wisconsin Administrative Code "Minimum Standards For Property Surveys"; and that this map is an accurate representation thereof to the best of my knowledge and belief.

Thomas P. A. Jensen
 Thomas P.A. Jensen S-1084
 Jensen Surveying & Mapping S.C.
 45 S. Wisconsin St.
 Elkhorn, Wisconsin. 53121
 (414) 723-3434

MAPPING DATE ~ 6/12/86

1986.047 X
 11-514