

WALWORTH COUNTY  
SURVEYING & MAPPING  
LAKE GENEVA, WISCONSIN

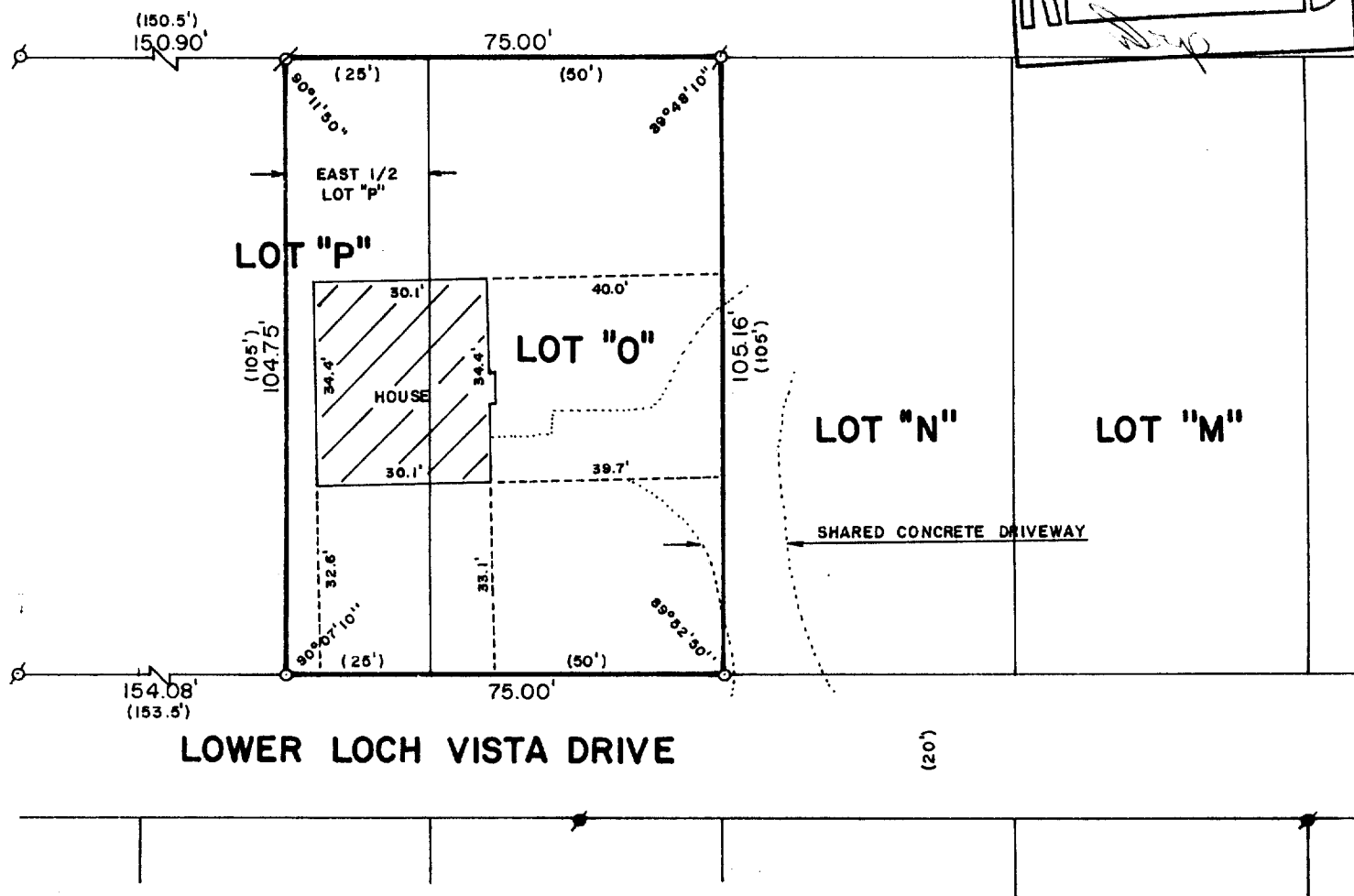
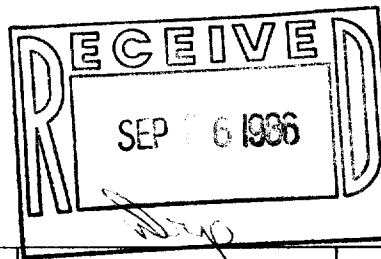

PLAT OF SURVEY OF

LOT "O" AND THE EAST 1/2 OF LOT  
"P" OF LOCH VISTA CLUB SUBDIVISION  
#2, LOCATED IN THE VILLAGE OF  
WILLIAMS BAY, WALWORTH COUNTY,  
WISCONSIN.

ORDERED BY: ASSURED REALTY  
P. O. BOX 367  
WILLIAMS BAY, WISCONSIN

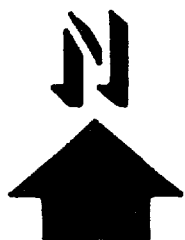

SCALE: 1"=30'

- ⊗ - IRON PIPE FOUND
- - CONCRETE MONUMENT FOUND
- - IRON ROD PLACED
- ⊗ - IRON PIPE PLACED
- ( ) - RECORDED AS

I, ROBERT M. BAERENWALD, DO HEREBY CERTIFY THAT I  
HAVE SURVEYED THE PROPERTY HEREON DESCRIBED ACCORDING  
TO THE OFFICIAL RECORDS AND THAT THE PLAT HEREON IS A  
CORRECT REPRESENTATION OF THE PROPERTY LINES TO THE  
BEST OF MY KNOWLEDGE AND BELIEF.

*Robert M. Baerenwald*  
ROBERT M. BAERENWALD  
WISCONSIN REGISTERED LAND SURVEYOR, S-1508

*Sept. 9, 1986*  
DATE JOB NO. 0678

NOTE: THIS IS NOT A CERTIFIED COPY UNLESS SEALED.