

WALWORTH COUNTY
SURVEYING & MAPPING
LAKE GENEVA, WISCONSIN

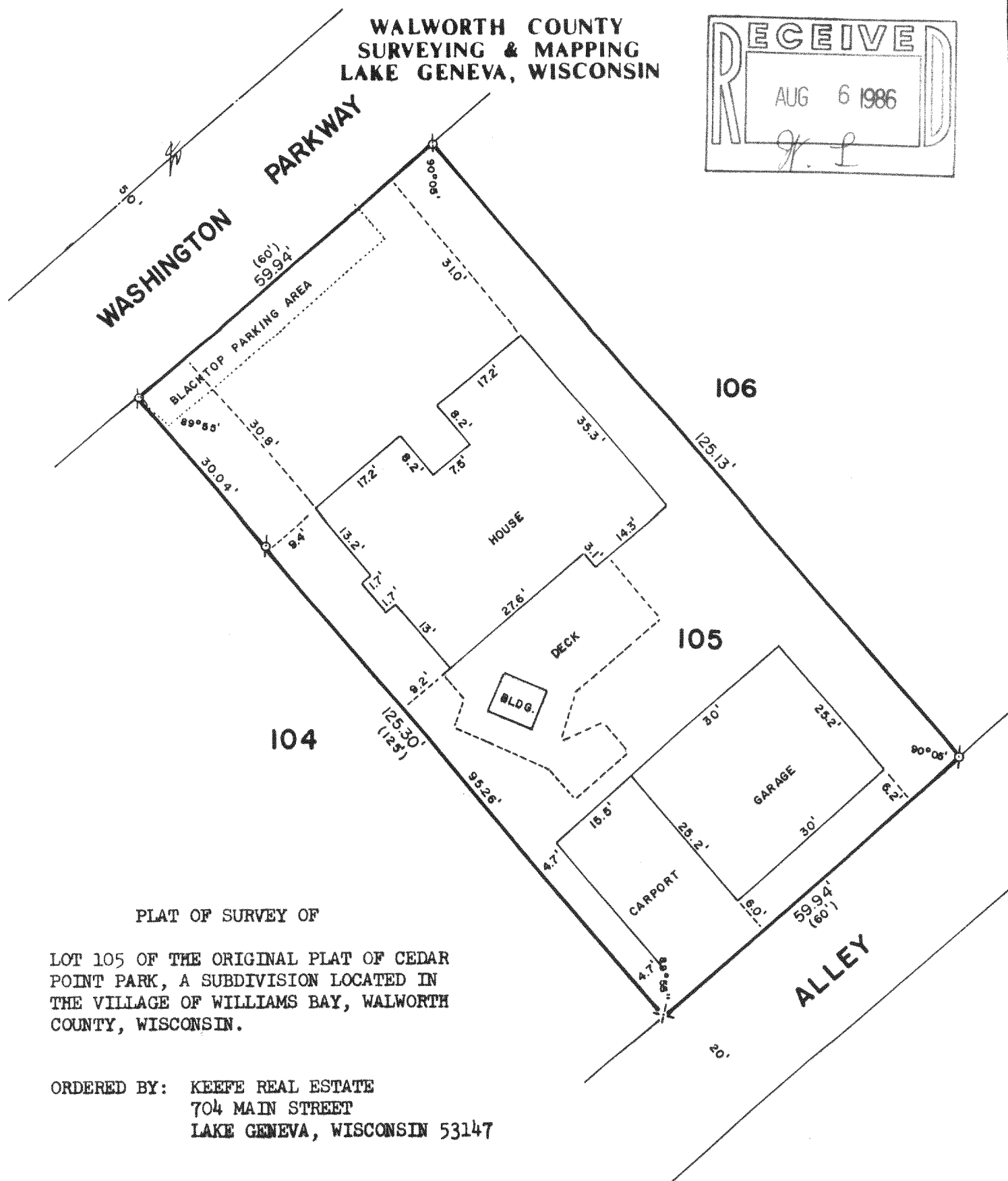
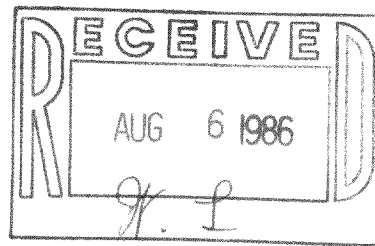

PLAT OF SURVEY OF

LOT 105 OF THE ORIGINAL PLAT OF CEDAR
POINT PARK, A SUBDIVISION LOCATED IN
THE VILLAGE OF WILLIAMS BAY, WALWORTH
COUNTY, WISCONSIN.

ORDERED BY: KEEFE REAL ESTATE
704 MAIN STREET
LAKE GENEVA, WISCONSIN 53147

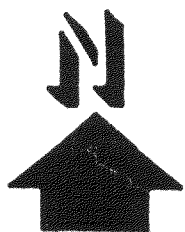
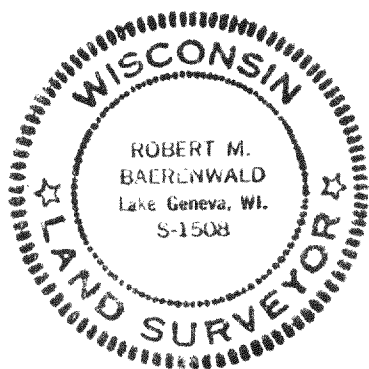

SCALE: 1"=20'

∘ - IRON PIPE FOUND
× - SPIKE FOUND
() - RECORDED AS

I, ROBERT M. BAERENWALD, DO HEREBY CERTIFY THAT I
HAVE SURVEYED THE PROPERTY HEREON DESCRIBED ACCORDING
TO THE OFFICIAL RECORDS AND THAT THE PLAT HEREON IS A
CORRECT REPRESENTATION OF THE PROPERTY LINES TO THE
BEST OF MY KNOWLEDGE AND BELIEF.

Robert M. Baerenwald
ROBERT M. BAERENWALD
WISCONSIN REGISTERED LAND SURVEYOR, S-1508

DATE *July 30, 1986* JOB NO. 0636