

WALWORTH COUNTY  
SURVEYING & MAPPING  
LAKE GENEVA, WISCONSIN

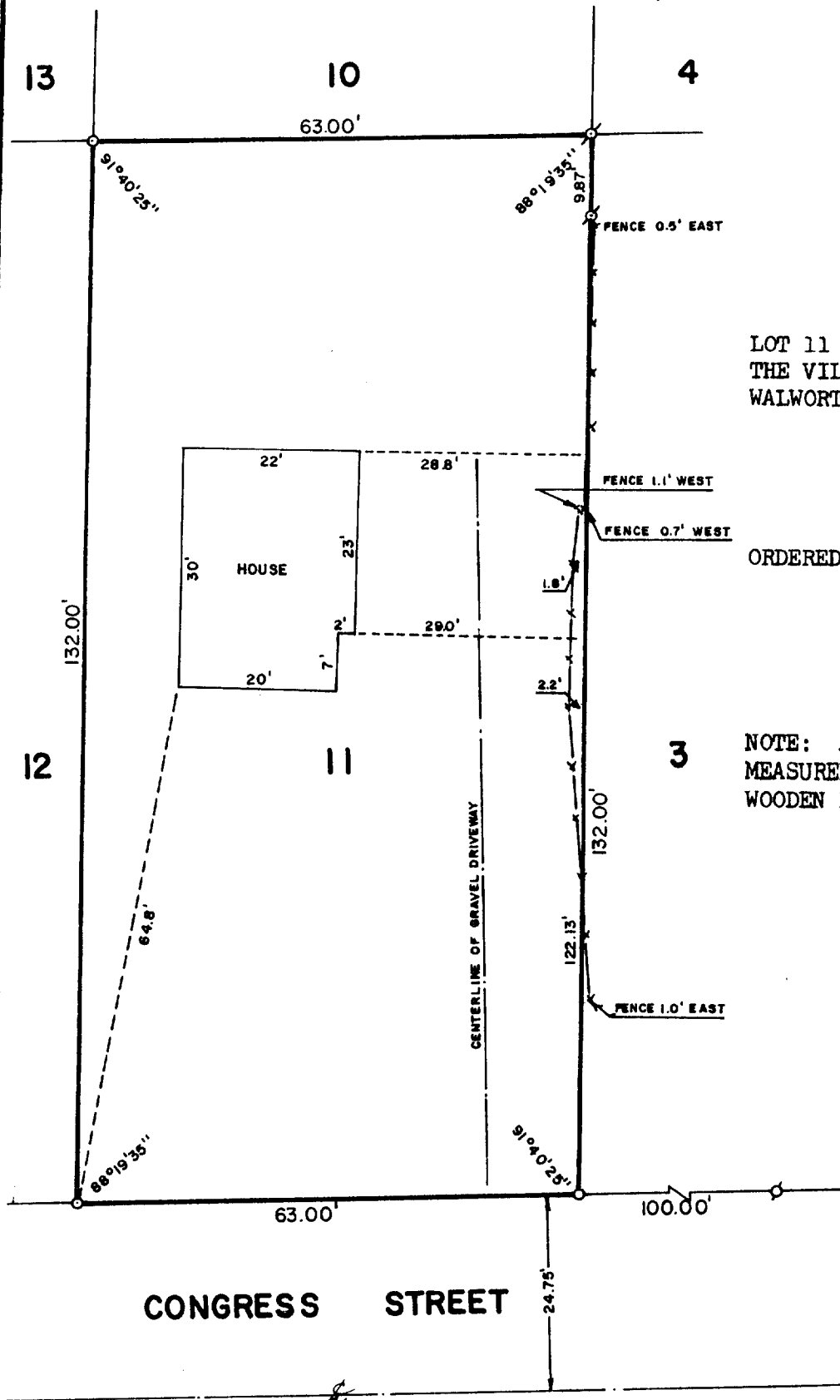
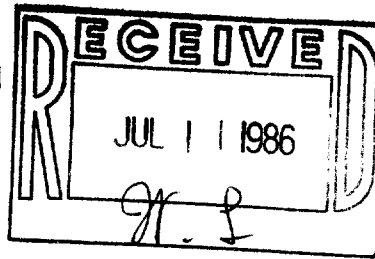

PLAT OF SURVEY OF

LOT 11 OF MADISON'S ADDITION TO  
THE VILLAGE OF WILLIAMS BAY,  
WALWORTH COUNTY, WISCONSIN.

ORDERED BY: KEEFE REAL ESTATE  
704 MAIN STREET  
LAKE GENEVA, WISCONSIN  
53147

NOTE: ALL FENCELINE DISTANCES ARE  
MEASURED TO THE WESTERLY FACE OF THE  
WOODEN FENCE.

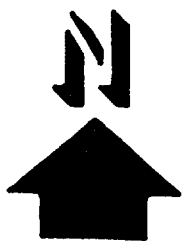
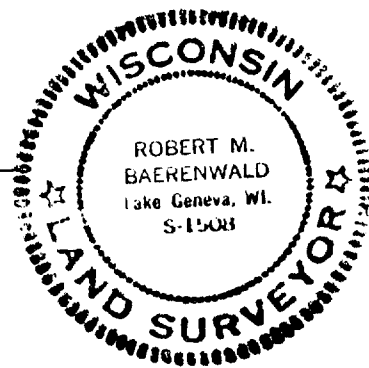

SCALE: 1"=20'

⊗ - IRON PIPE FOUND  
○ - IRON ROD PLACED

I, ROBERT M. BAERENWALD, DO HEREBY CERTIFY THAT I  
HAVE SURVEYED THE PROPERTY HEREON DESCRIBED ACCORDING  
TO THE OFFICIAL RECORDS AND THAT THE PLAT HEREON IS A  
CORRECT REPRESENTATION OF THE PROPERTY LINES TO THE  
BEST OF MY KNOWLEDGE AND BELIEF.

*Robert M. Baerenwald*  
ROBERT M. BAERENWALD  
WISCONSIN REGISTERED LAND SURVEYOR, S-1508

DATE *July 9, 1986*  
JOB NO. 0635

11-497