

PLAT OF SURVEY

of  
 Lots 1, 2, and the East 1/2 of Lot 3 of Block 19, Williams Third Subdivision,  
 Village of Williams Bay, Walworth County, Wisconsin.

Owner: Richard Case  
 2 S. Walworth  
 Williams Bay, WI. 53191

Surveyed by: Jensen Surveying & Mapping S.C.  
 45 S. Wis. P.O. Box 322  
 Elkhorn, WI. 53121

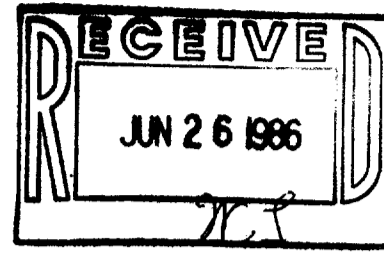

Description of Parcel A: The East 1/2 of Lot 3 and the West 37.00 feet  
 of Lot 2 of Block 19, Williams Third Subd.

Description of Parcel B: Lot 1 and the East 29.00 feet of Lot 2 of  
 Block 19, Williams Third Subd.

BEARINGS REFERENCED TO THE  
 SOUTH LINE OF CONGRESS ST.  
 AS N 89° 03' 38" E

1" = 20'

LEGEND

- O - FOUND IRON PIPE
- - SET IRON PIPE
- ( ) - RECORDED AS DIMENSION

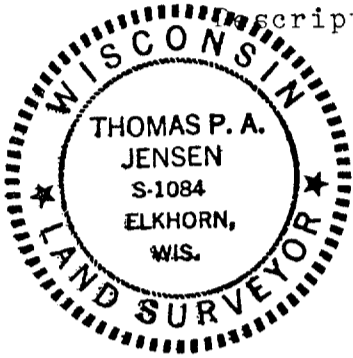

CONGRESS

STREET

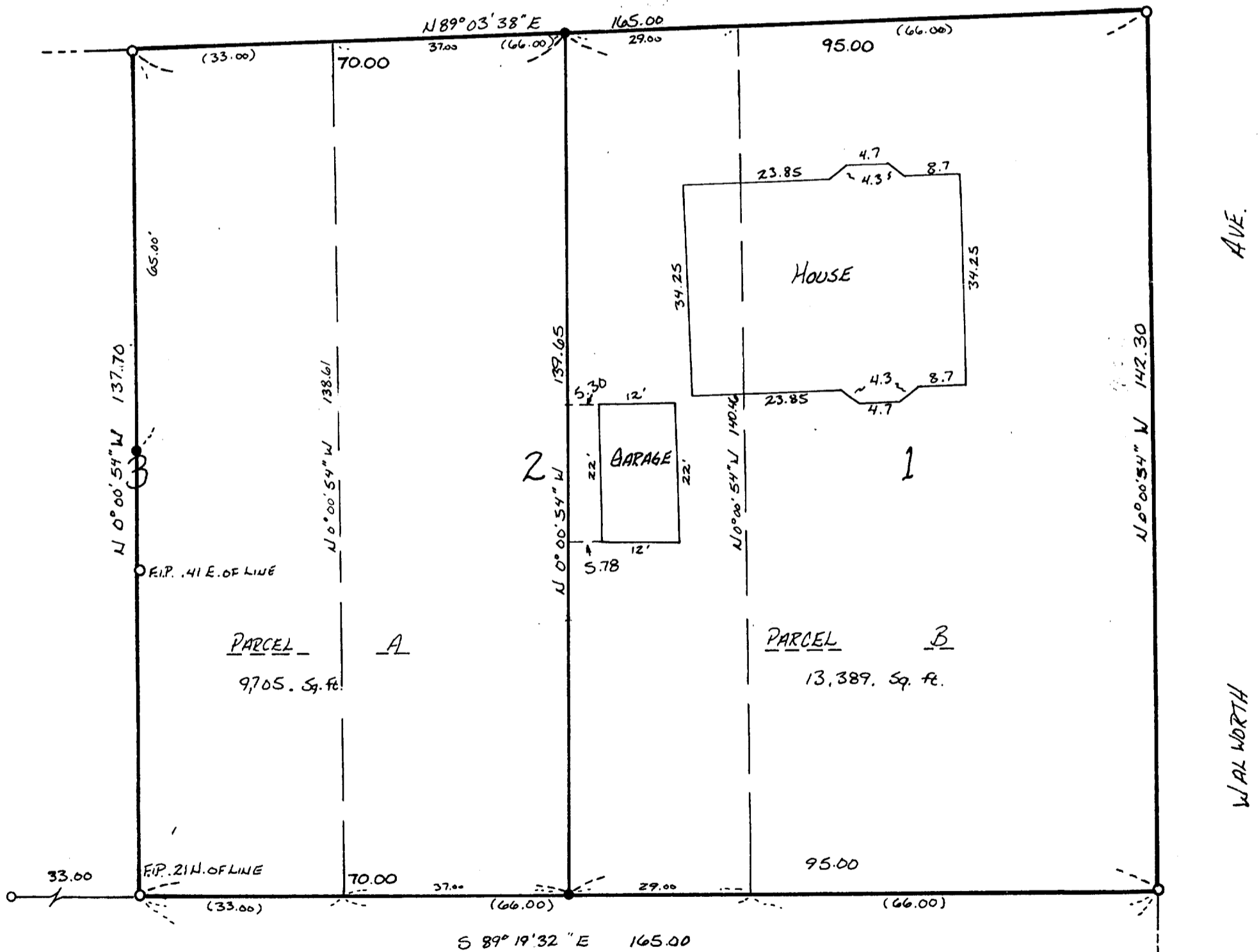

I, Thomas P.A. Jensen, Wisconsin Registered Land Surveyor,  
 do hereby certify that this survey was performed by me, or under  
 my direction, in full compliance with the owner's/agent's  
 instructions and chapter A-E 5 of the Wisconsin Administrative  
 Code "Minimum Standards For Property Surveys"; and that this map  
 is an accurate representation thereof to the best of my knowledge  
 and belief.

*Thomas P. A. Jensen*  
 Thomas P.A. Jensen S-1084  
 Jensen Surveying & Mapping S.C.  
 45 S. Wisconsin St.  
 Elkhorn, Wisconsin. 53121  
 (414) 723-3434

MAPPING DATE - 6/12/86

WOP 249

11-488  
 1986.049