

RECEIVED
MAR 25 1986
H.S. 147

WALWORTH COUNTY
SURVEYING & MAPPING
LAKE GENEVA, WISCONSIN

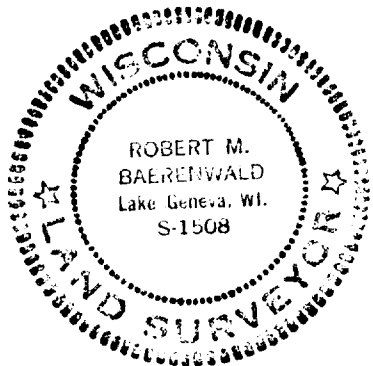
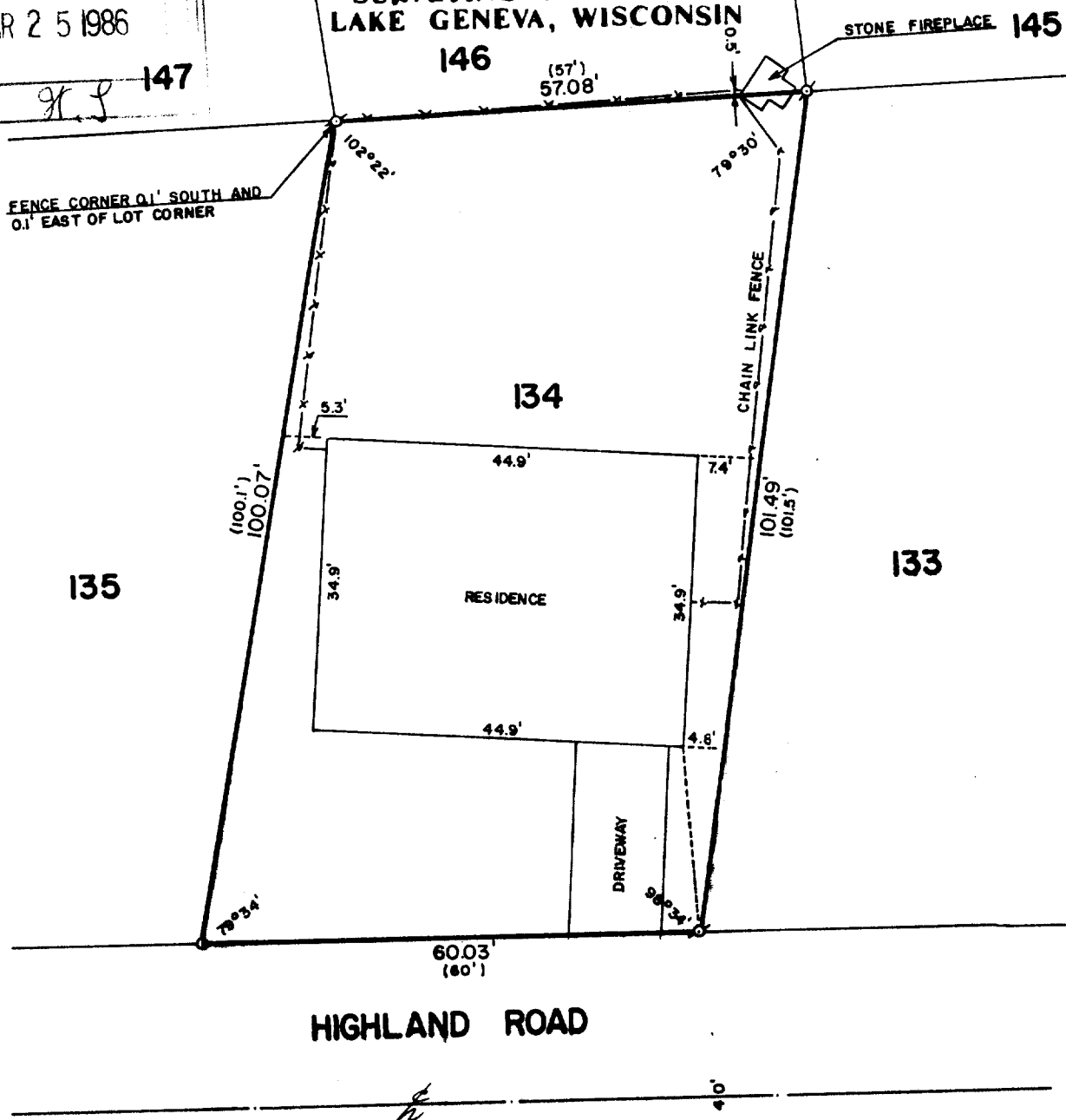

PLAT OF SURVEY OF

LOT 134 OF THE 2ND ADDITION TO CEDAR
POINT PARK, LOCATED IN THE VILLAGE OF
WILLIAMS BAY, WALWORTH COUNTY, WISCONSIN.

ORDERED BY: CENTURY 21
152 CENTER STREET
LAKE GENEVA, WISCONSIN 53147



SCALE: 1"=20'

- ⊕ - IRON PIPE FOUND
- - IRON ROD SET
- () - RECORDED AS

I, ROBERT M. BAERENWALD, DO HEREBY CERTIFY THAT I
HAVE SURVEYED THE PROPERTY HEREON DESCRIBED ACCORDING
TO THE OFFICIAL RECORDS AND THAT THE PLAT HEREON IS A
CORRECT REPRESENTATION OF THE PROPERTY LINES TO THE
BEST OF MY KNOWLEDGE AND BELIEF.

Robert M. Baerenwald
ROBERT M. BAERENWALD
WISCONSIN REGISTERED LAND SURVEYOR, S-1508

Feb. 8, 1986
DATE JOB NO. 0465