

GEORGE T. DUNHAM  
SURVEYING & SUBDIVIDING  
DELAVER, WISCONSIN

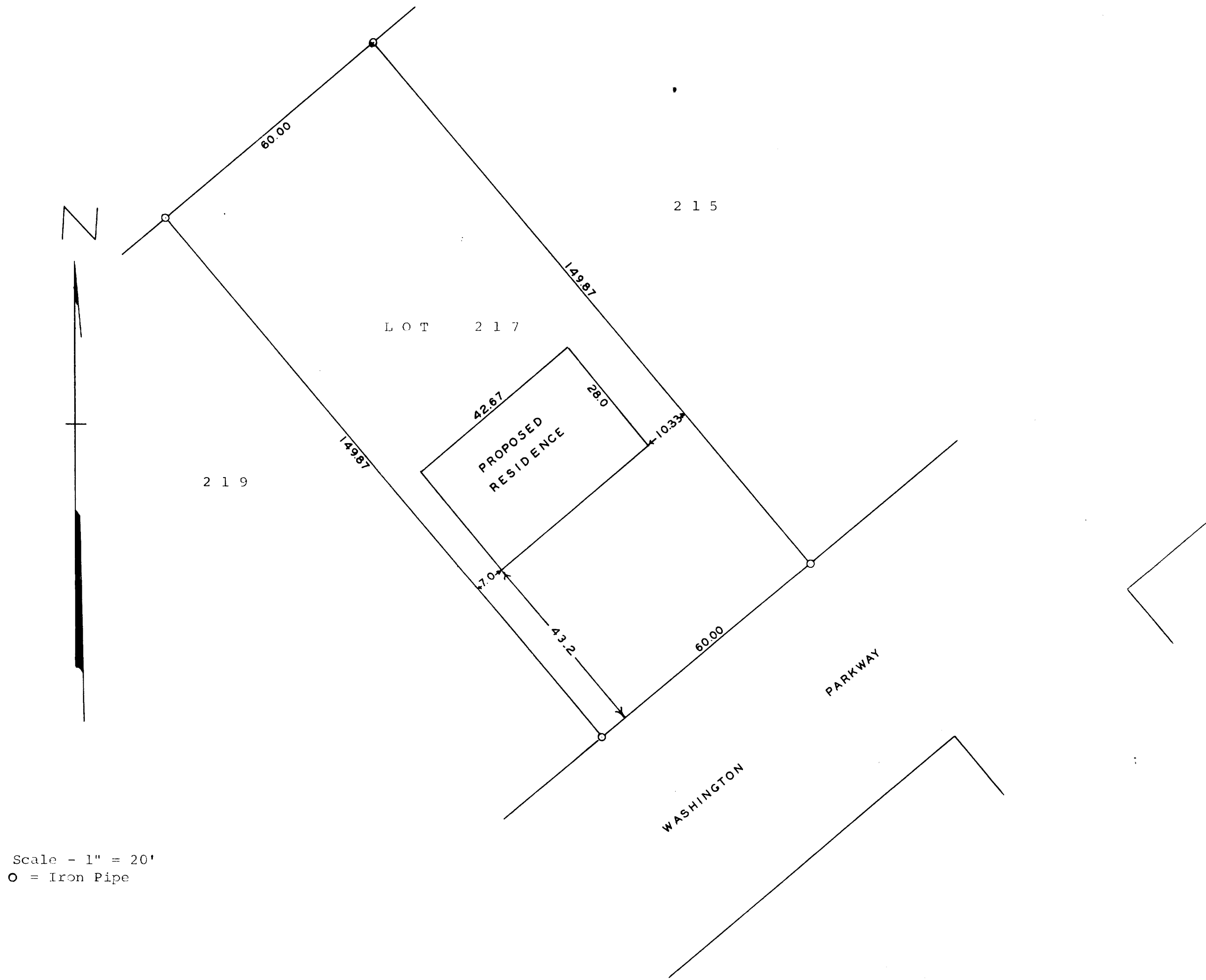

Scale - 1" = 20'  
○ = Iron Pipe

STATE OF WISCONSIN)  
WALWORTH COUNTY ) SS

I, George T. Dunham, Surveyor, certify that I have surveyed  
the property described as follows,

Lot 217 of Cedar Point Park located in the Village of  
Williams Bay, Walworth County, Wisconsin

and that the plat shown above is an accurate survey and a true  
representation thereof and correctly shows the exterior boundary  
lines and location of the proposed residence to be built on said  
property and the correct measurements thereof.

November 3, 1966

*George T. Dunham*  
George T. Dunham, Surveyor

11-48

WCP-192