

FARRIS, HANSEN & ASSOCIATES, INC.  
7 RIDGEWAY COURT, ELKHORN, WI  
414-723-2098

PLAT OF SURVEY OF LOT 39 OF WILLABAY WOODS LOCATED IN THE NE  
1/4 OF THE NE 1/4 OF SECTION  
6, TOWN 1 NORTH, RANGE 17 EAST  
VILLAGE OF WILLIAMS BAY, WALWORTH COUNTY, WISCONSIN  
Work Ordered by: Keefe and Associates

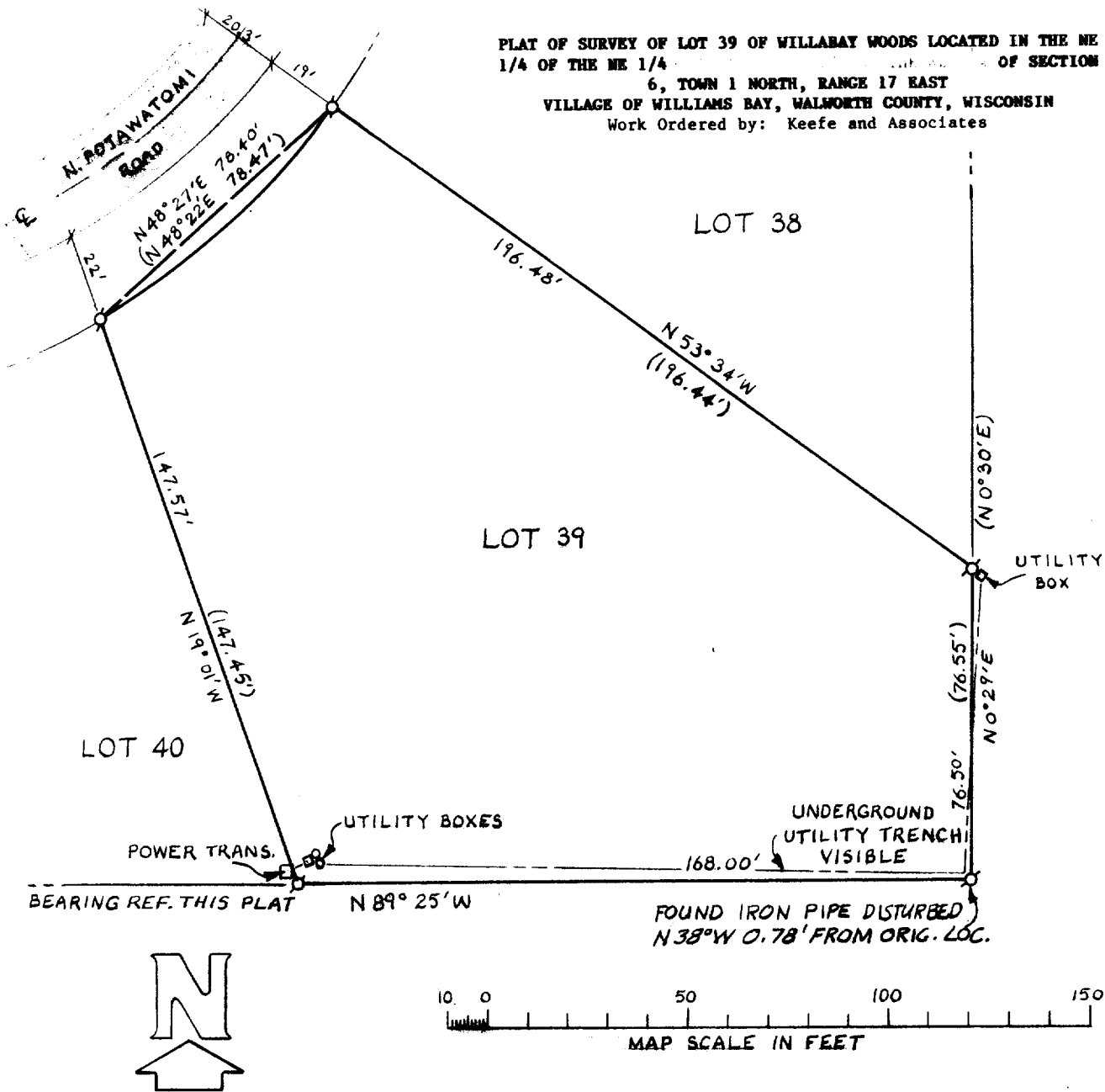

LEGEND

Ø = Iron Pipe Survey Stake Found  
= Iron Pipe Survey Stake Set  
(XXX) = Record Dimension

CERTIFICATE

I hereby certify that the above described property has been surveyed under my direction and that the above map is a true representation thereof and shows the size and location of the property, its exterior boundaries, the location of all visible structures and dimensions of all principal buildings thereon, boundary fences, apparent easements, roadways and visible encroachments, if any. This survey is made for the use of the present owners of the property, and also for those who purchase, mortgage, or guarantee the title thereto within one (1) year from the date hereof.

*Robert A. Farris*  
Robert A. Farris, R.L.S.  
Dated this 11th Day of November, 1985

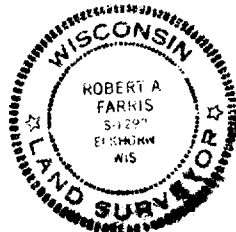
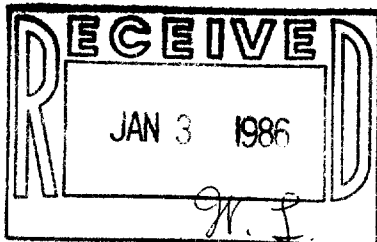

PROJECT # 2502

11-477

WUW-39