

WALWORTH COUNTY  
SURVEYING & MAPPING  
LAKE GENEVA, WISCONSIN

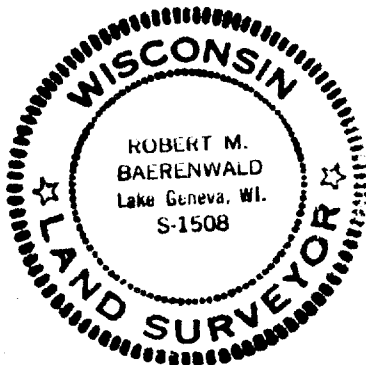
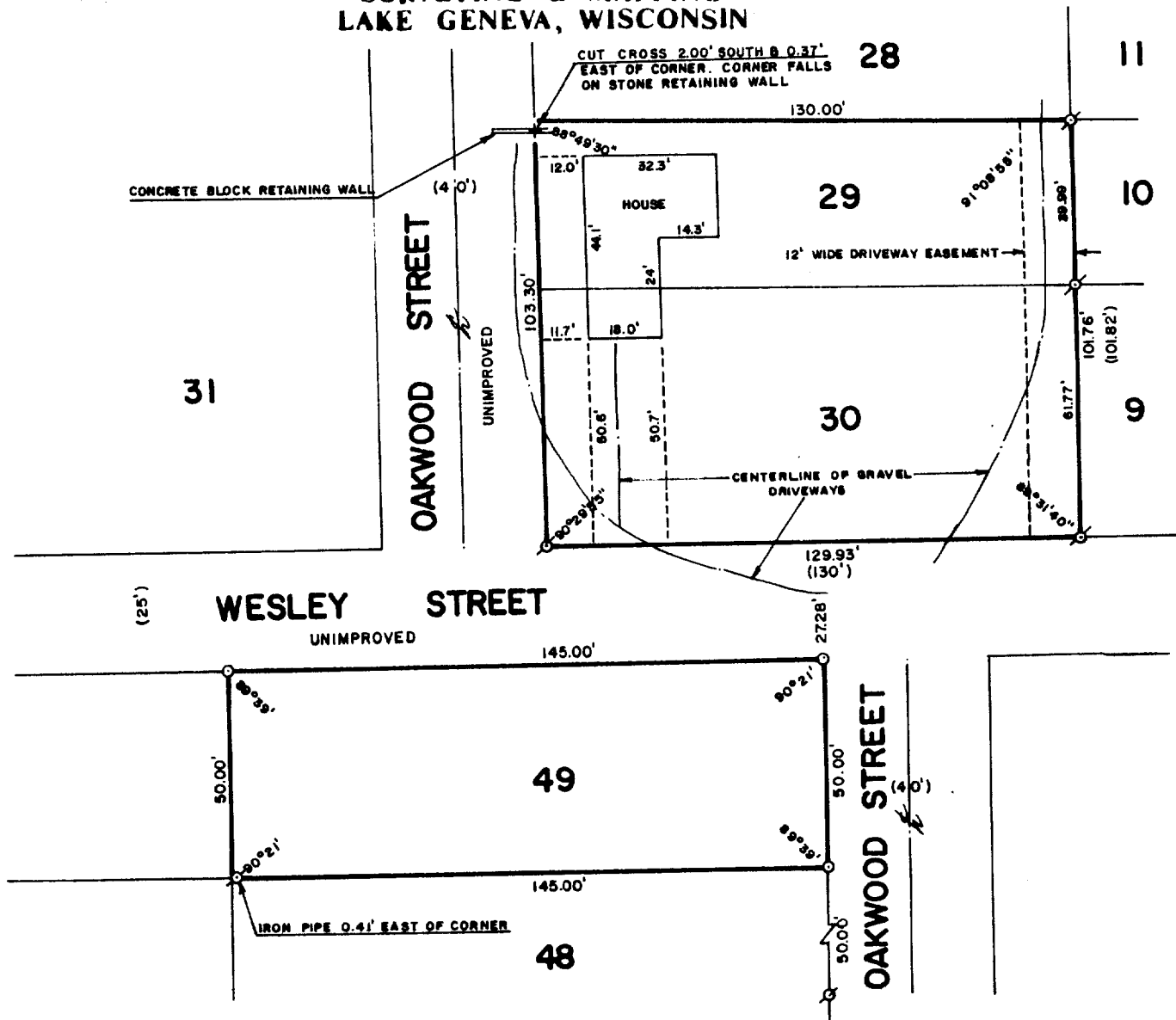

PLAT OF SURVEY OF

LOTS 29 AND 30 OF CARLSON'S ADDITION  
AND LOT 49 OF LOCKWOODS SUBDIVISION,  
ALL LOCATED IN THE VILLAGE OF WILLIAMS  
BAY, WALWORTH COUNTY, WISCONSIN.

ORDERED BY: KEEFE REAL ESTATE  
704 MAIN STREET  
LAKE GENEVA, WISCONSIN 53147

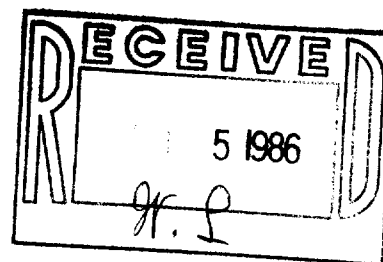

SCALE: 1"=40'

- ⊕ - IRON PIPE FOUND
- - IRON ROD SET
- + - CUT CROSS
- ( ) - RECORDED AS

I, ROBERT M. BAERENWALD, DO HEREBY CERTIFY THAT I  
HAVE SURVEYED THE PROPERTY HEREON DESCRIBED ACCORDING  
TO THE OFFICIAL RECORDS AND THAT THE PLAT HEREON IS A  
CORRECT REPRESENTATION OF THE PROPERTY LINES TO THE  
BEST OF MY KNOWLEDGE AND BELIEF.

*Robert M. Baerenwald*  
ROBERT M. BAERENWALD  
WISCONSIN REGISTERED LAND SURVEYOR, S-1508

*March 26, 1986*  
DATE JOB NO. 0361