

PLAT OF SURVEY OF THE WEST 92 FEET OF LOT 12 OF WILLIAM H. FRANCIS
SUBDIVISION LOCATED IN THE N.E. $\frac{1}{4}$ OF SECTION 1, T1N, R16E, VILLAGE
OF WILLIAMS BAY, WALWORTH COUNTY, WISCONSIN

JENSEN SURVEYING & MAPPING S.C.
P.O. Box 322- Elkhorn, WI. - 53121

SURVEYED FOR: BRENNAN LAW OFFICE
P.O. Box 340
Williams Bay, WI.
53191

Note; Lot 12 was originally platted as 100.25 feet wide. However, 8.25
feet was taken from the East side of lot 12 for the widening of State
Highway "67"

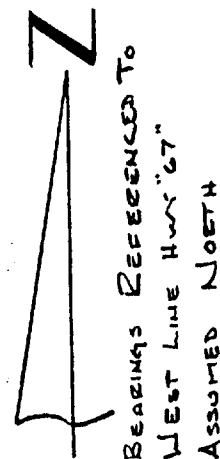
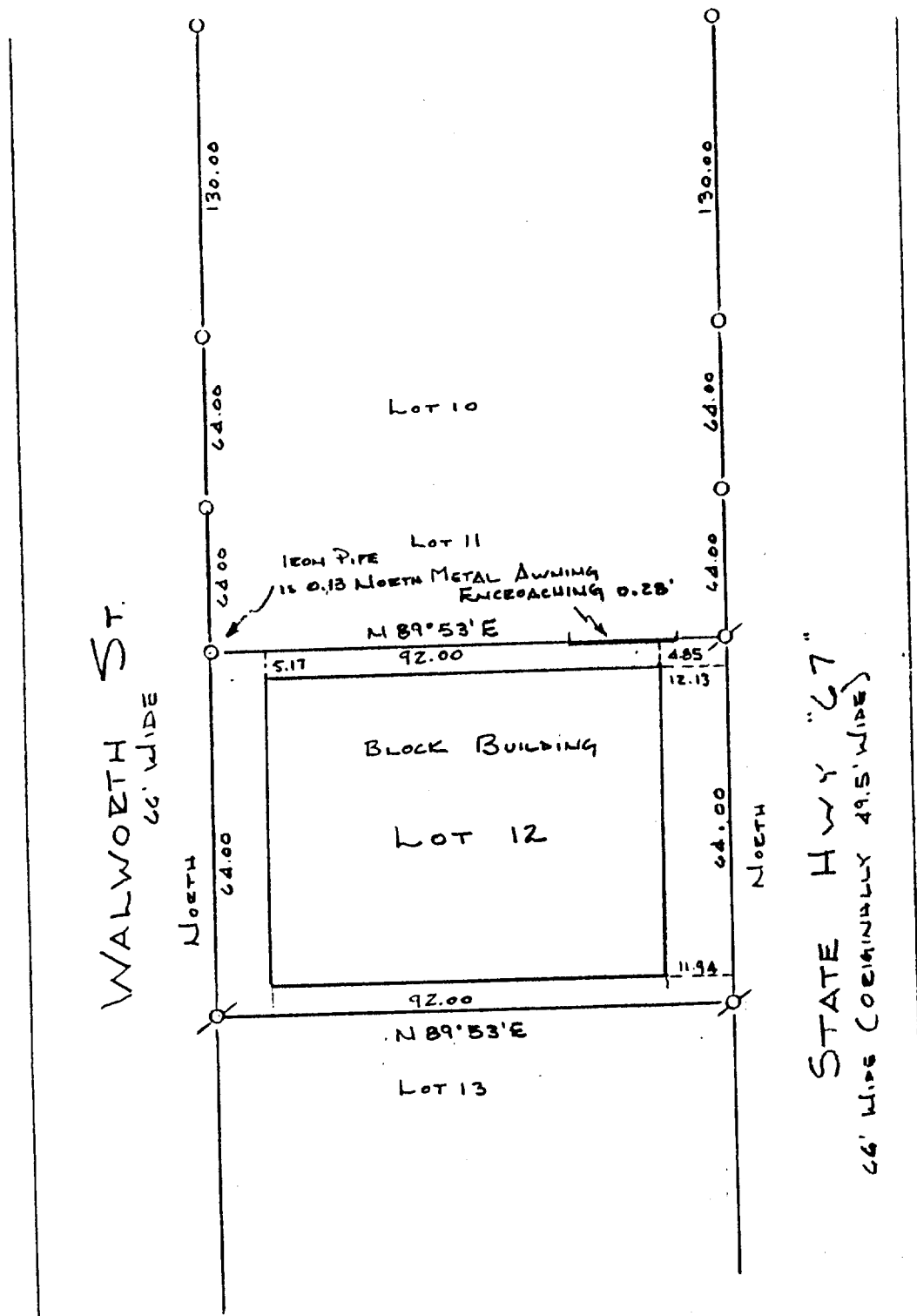

SCALE 1"=30'

Ø IRON PIPE SET
O IRON PIPE FOUND

I, Robert L. Meadows Jr., Wisconsin Registered Land Surveyor, do hereby
certify that this survey was performed by me in full compliance with the
owner's/agents instructions and Chapter AE-5 of the Wisconsin Administrative
Code "Minimum Standards for Property Surveys"; and that this map is an
accurate representation thereof to the best of my knowledge and belief.

Robert L. Meadows Jr.
Robert L. Meadows Jr. S-1801
Mapping Date 10/20/85

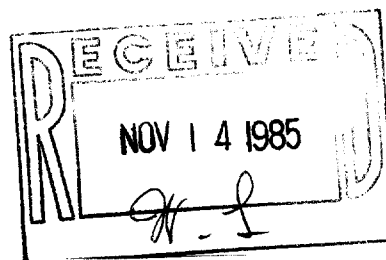
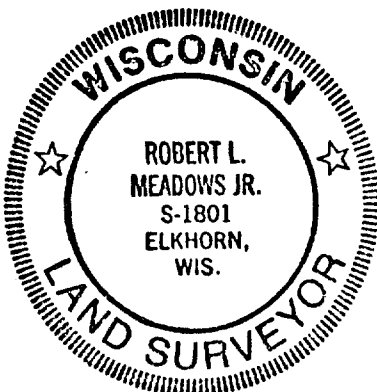

1985.094

11-474 ✓