

PLAT OF SURVEY
of

The North Line of Lot 32 of Cedar Point Park First Addition
Located in the S.E. $\frac{1}{4}$ of Section 6, T1N, R17E, Town of Linn
Walworth County, WI.

Surveyed by: JENSEN SURVEYING & MAPPING S.C.
45 S. WIS. P.O. Box 322
Elkhorn, WI. 53121

Surveyed for: STANLY JOHNSON
112 BIRCH WALNUT
WILLIAMS BAY, WI. 53191



Scale 1" = 30'

September 6, 1985

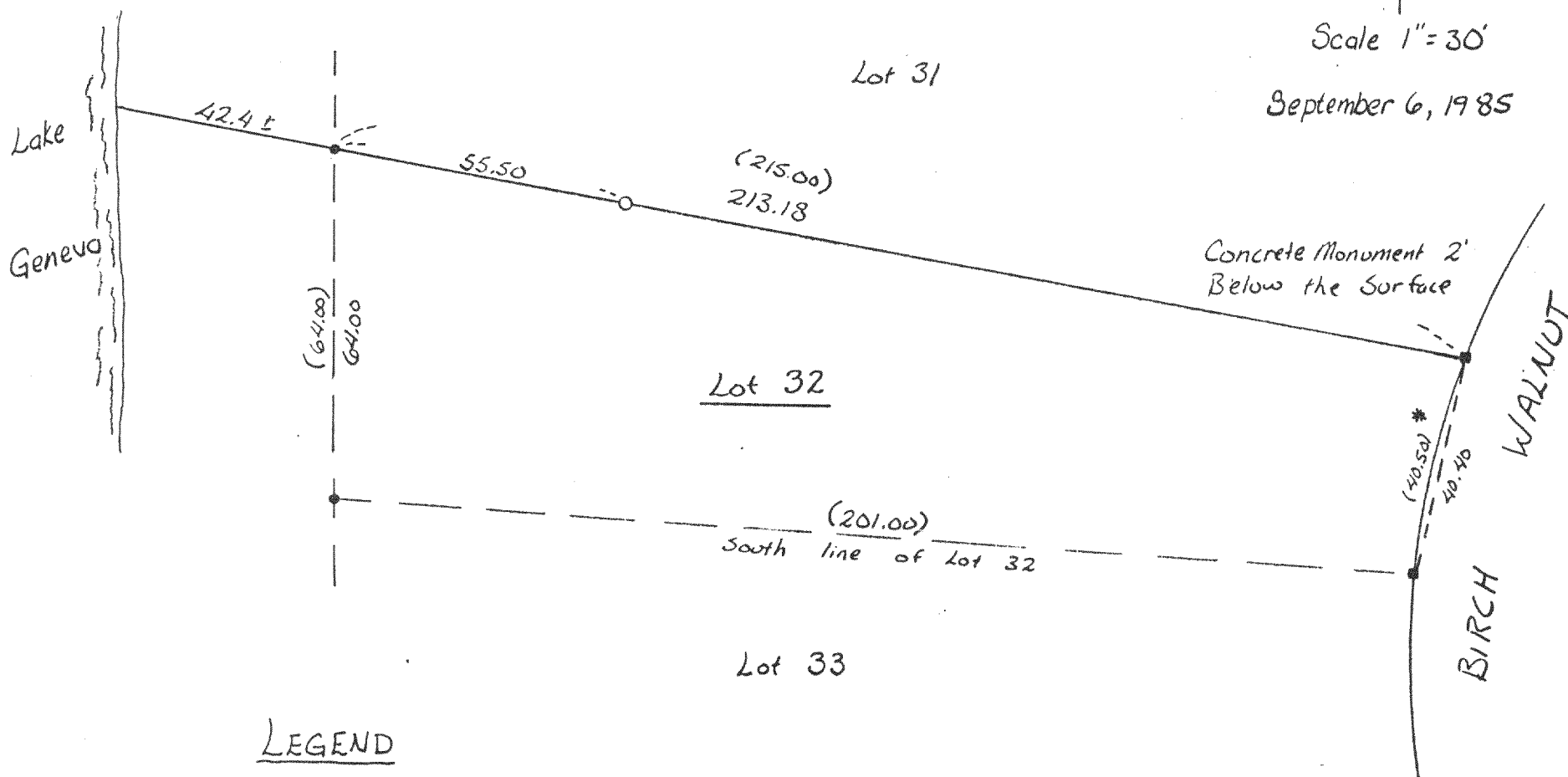

LEGEND

- o ~ Set Iron Rod 3/4"
- ~ Found Iron Pipe
- ~ Found Concrete Monument
- () ~ Recorded as
- * ~ Recorded Distance given on the arc. No Curve Data given.

I, Thomas P.A. Jensen, Wisconsin Registered Land Surveyor, do hereby certify that this survey was performed by me, or under my direction, in full compliance with the owner's/agent's instructions and chapter A-E5 of the Wis. Admin. Code "Minimum Standards For Property Surveys"; and that this map is an accurate representation thereof to the best of my knowledge and belief.

Thomas P.A. Jensen
Thomas P.A. Jensen S-1084

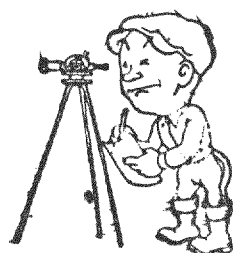
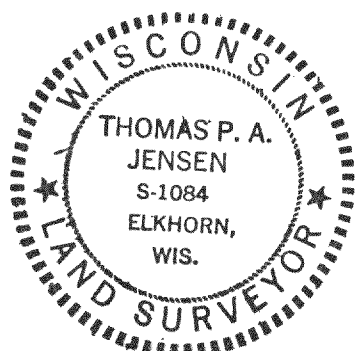

1985.075

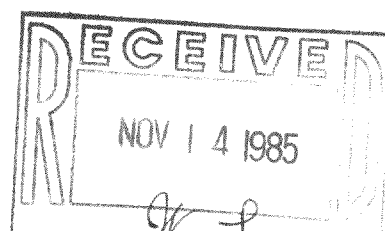

11-473