

GEORGE T. DUNHAM  
SURVEYING & SUBDIVIDING  
DELAVER, WISCONSIN

N



Scale - 1" = 20'

● = Iron Pipe

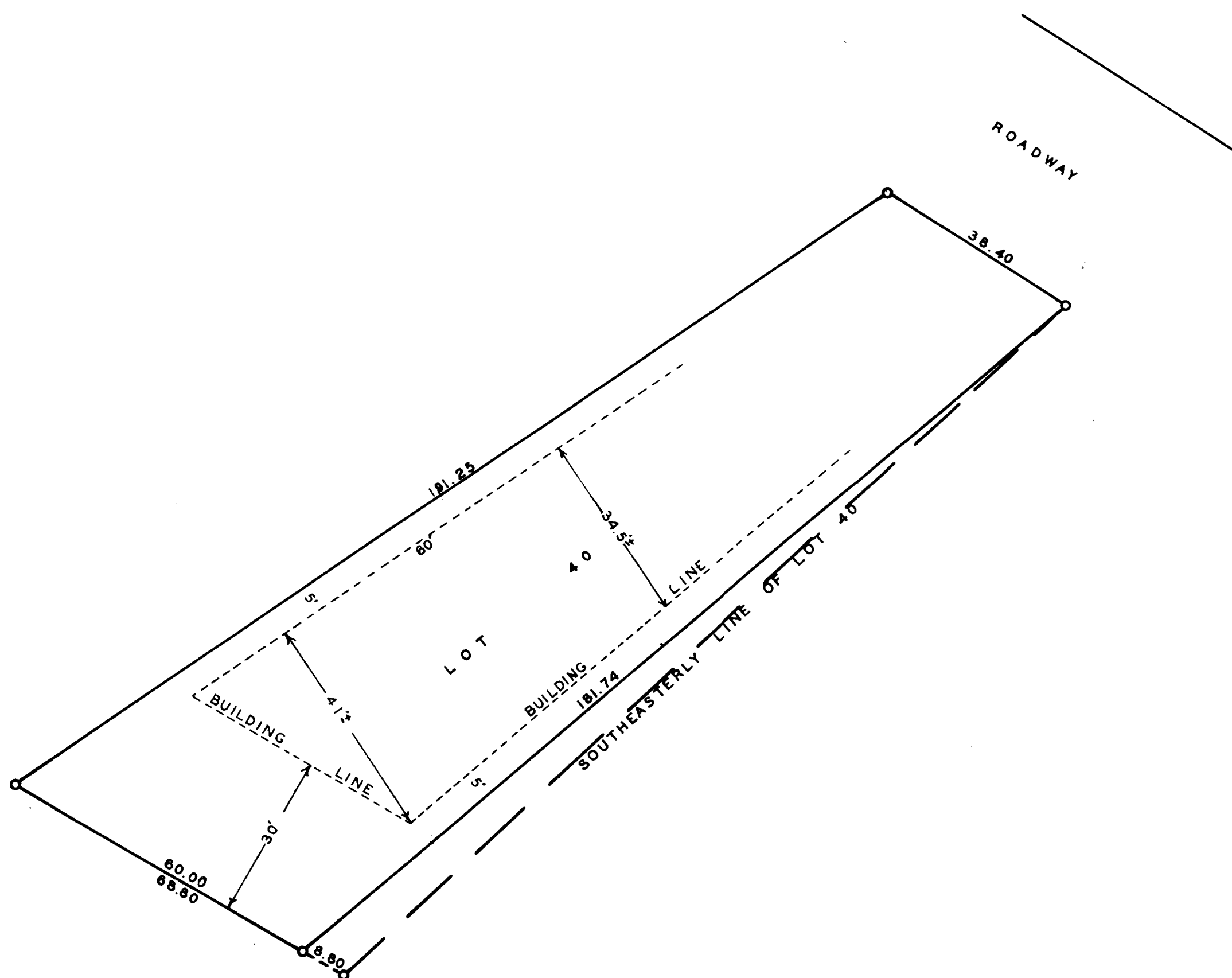

Plat of survey of Lot 40 of the First Addition to Cedar Point Park, a subdivision located in the Village of Williams Bay, Walworth County, Wisconsin. May 7, 1965

*George T. Dunham*  
George T. Dunham, Surveyor