

KOLB LAND CONSULTING, INC.
LAND SURVEYING • SUBDIVIDING • LAND PLANNING

929 WILLIAMS STREET LAKE GENEVA, WISCONSIN 53147 414-248-3697

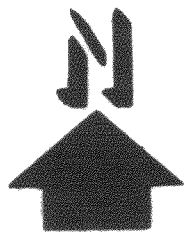

SCALE
1" = 40'

LEGEND
Ø - IRON PIPE FOUND
O - IRON PIPE PLACED
-- OVERHEAD UTILITY LINE
() AS RECORDED

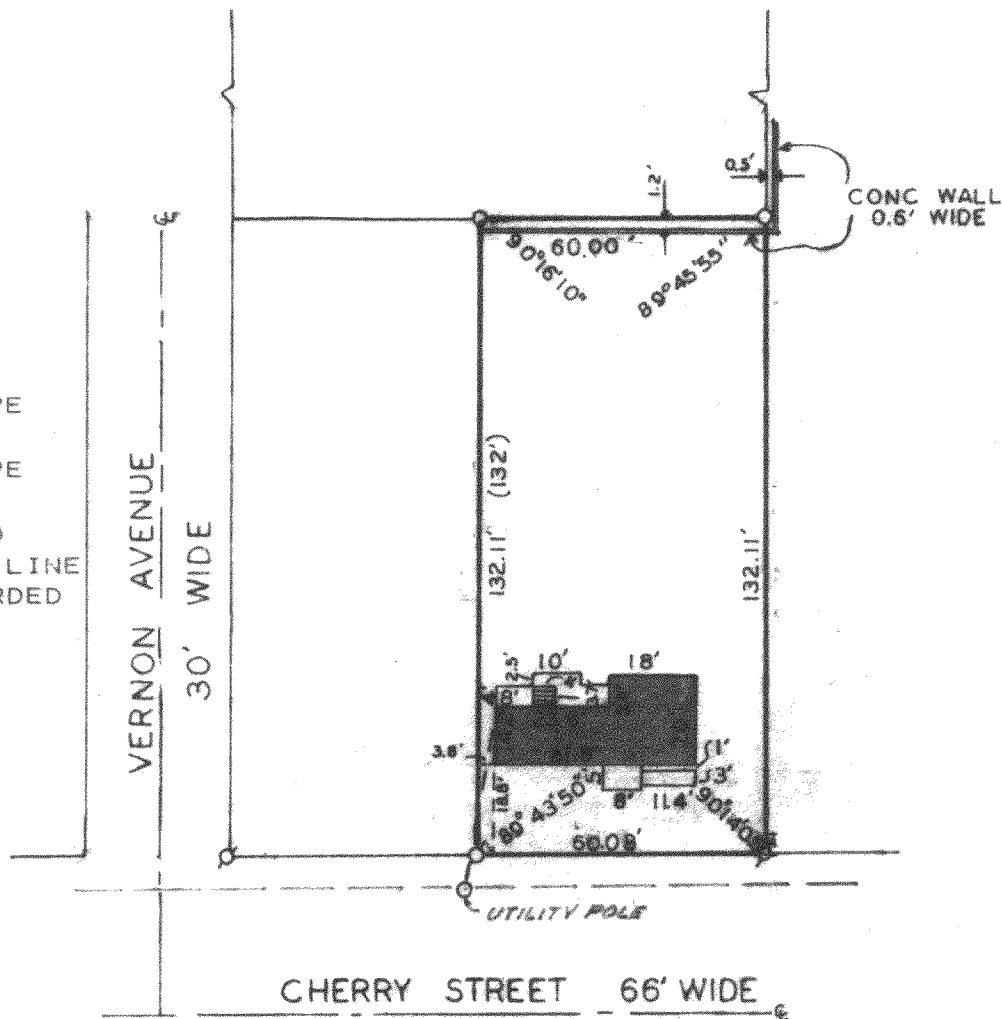

PLAT OF SURVEY OF
LOT 2, LOCKWOOD SUBDIVISION,
VILLAGE OF WILLIAMS BAY, WAL-
WORTH COUNTY, WISCONSIN.

ORDERED BY: KENNETH BIRKEY
ROUTE 1, BOX 10
HOPEDALE, IL. 61747

I HEREBY CERTIFY THAT I HAVE SURVEYED THE
ABOVE DESCRIBED PROPERTY AND THAT THE ABOVE
MAP IS A TRUE REPRESENTATION THEREOF AND SHOWS
THE SIZE AND LOCATION OF THE PROPERTY, ITS
EXTERIOR BOUNDRIES, THE LOCATION OF ALL
VISIBLE STRUCTURES AND DIMENSIONS OF ALL
PRINCIPAL BUILDINGS THEREON, BOUNDRY FENCES,
APPARENT EASEMENTS, ROADWAYS AND VISIBLE
ENCROACHMENTS, IF ANY, TO THE BEST OF MY
KNOWLEDGE AND BELIEF.

THIS SURVEY IS MADE FOR THE USE OF THE PRESENT
OWNERS OF THE PROPERTY, AND ALSO THOSE WHO
PURCHASE, MORTGAGE, OR GUARANTEE THE TITLE
THERETO WITHIN ONE(1) YEAR FROM DATE HEREOF.

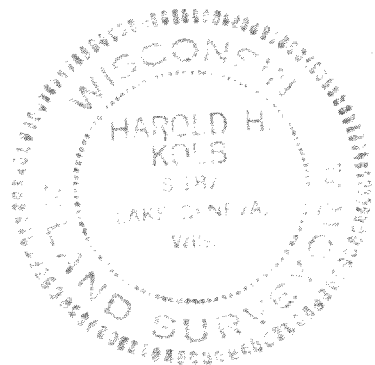

Harold H. Kolb
HAROLD H. KOLB

WISCONSIN REGISTERED LAND SURVEYOR, S-187

DATE MAY 31, 1985

REVISED _____

REVISED _____

WLW3-00002

11-469 ✓