

DUNHAM SURVEYING, S.C.
SURVEYING & SUBDIVIDING
DELAVER, WISCONSIN 53115

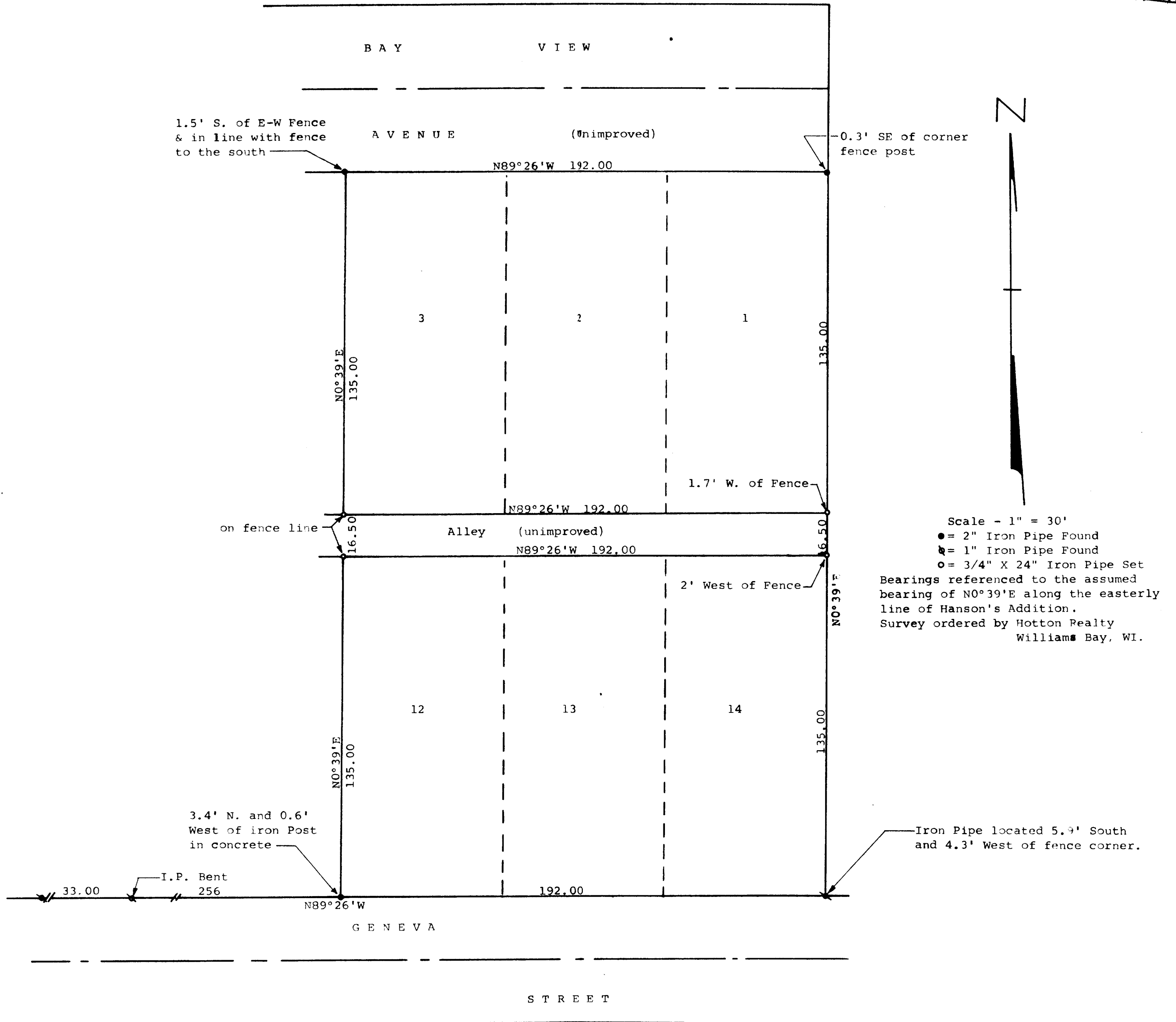
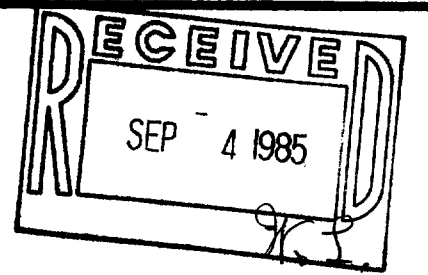

STATE OF WISCONSIN)
COUNTY OF WALWORTH) SS

I, Richard C. Schulz, Surveyor, certify that I have surveyed the property described as follows:

Lots 1, 2, 3, 12, 13, and 14 in Hanson's Addition to Williams Bay located in the Village of Williams Bay, Walworth County, Wisconsin,

and that the map shown above is a true representation thereof and shows the size and location of the property, its exterior boundaries, boundary fences, apparent easements, roadways and visible encroachments, if any, and that I have surveyed the property hereon described according to the official records to the best of my knowledge and belief. Buildings on said property are not located at this time.
July 15, 1985.

Richard C. Schulz
Richard C. Schulz, Surveyor

